

ABELL
SURVEYING & MAPPING
DELAVAN, WISCONSIN 53115
262-728-6737

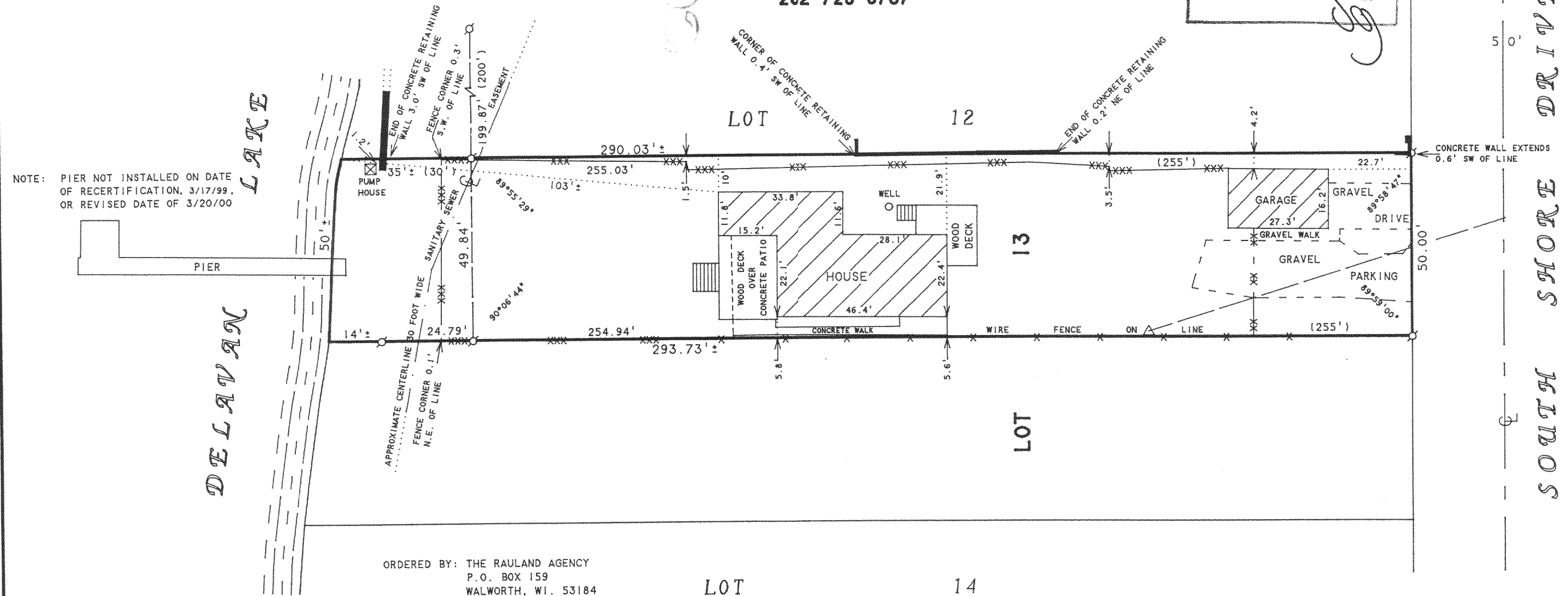
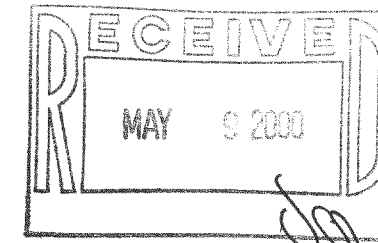

ORDERED BY: THE RAULAND AGENCY
P.O. BOX 159
WALWORTH, WI. 53184

PLAT OF SURVEY OF

THE NORTHEASTERLY 1/2 OF LOT 13 IN HARRINGTON
SUBDIVISION, ACCORDING TO THE RECORDED PLAT
THEREOF, IN THE TOWN OF DELAVAN, WALWORTH
COUNTY, WISCONSIN.

ALSO DESCRIBED AS THE EAST 50 FEET OF LOT 13,
THE HARRINGTON SUBDIVISION, LOCATED IN T2N, R16E,
WALWORTH COUNTY, WISCONSIN.

I HEREBY CERTIFY THAT I HAVE SURVEYED THE ABOVE DESCRIBED PROPERTY AND THAT THE
ABOVE MAP IS A TRUE REPRESENTATION THEREOF AND SHOWS THE SIZE AND LOCATION OF
THE PROPERTY, ITS EXTERIOR BOUNDARIES, THE LOCATION OF ALL VISIBLE STRUCTURES
AND DIMENSIONS OF ALL PRINCIPAL BUILDINGS THEREON, BOUNDARY FENCES, APPARENT
EASEMENTS, ROADWAYS AND VISIBLE ENCROACHMENTS, IF ANY, TO THE BEST OF MY
KNOWLEDGE AND BELIEF.

THIS SURVEY IS MADE FOR THE USE OF THE PRESENT OWNERS OF THE PROPERTY, AND ALSO
THOSE WHO PURCHASE, MORTGAGE, OR GUARANTEE THE TITLE THERETO WITHIN ONE (1) YEAR
FROM DATE HEREON.

David F. Abell

DAVID F. ABELL
WISCONSIN REGISTERED LAND SURVEYOR, S-1596

August 20, 1996

DATE: August 20, 1996
NOTE: THIS IS NOT A CERTIFIED COPY UNLESS SEALED.

RECERTIFIED: MARCH 17, 1999
ORDERED BY: KEEFE REAL ESTATE
1155 E. GENEVA STREET
DELAVAN, WI 53115

REVISED: MARCH 20, 2000
TO SHOW NEW ADDITION TO HOUSE
AND GARAGE ONLY.
ORDERED BY: STEBNITZ BUILDERS
1102 ANN STREET
DELAVAN, WI 53115

- SCALE 1"=30'
- LEGEND**
- -IRON PIPE FOUND
 - △ -UTILITY POLE
 - -OVERHEAD UTILITY LINE
 - *-* -WIRE FENCE
 - **-** -PLASTIC FENCE
 - ***-*** -CHAINLINK FENCE
 - () -RECORDED AS

216-2849

FHA-17