

# ABELL SURVEYING & MAPPING

1140 SEQUOIA STREET • DELAVAN, WISCONSIN 53115  
262-728-6737

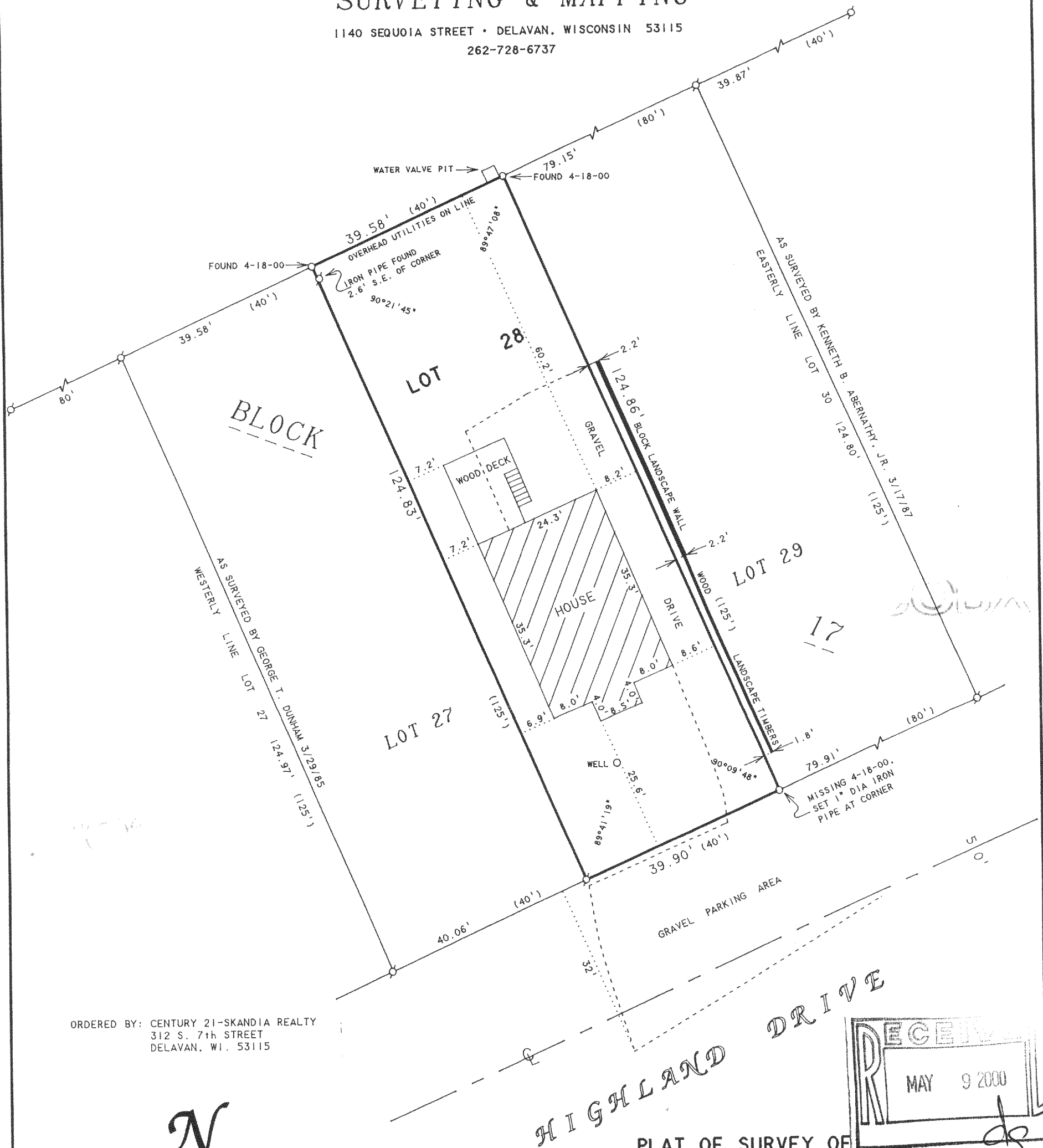

ORDERED BY: CENTURY 21-SKANDIA REALTY  
312 S. 7th STREET  
DELAVAN, WI. 53115



SCALE 1"=20'

## LEGEND

- -IRON PIPE FOUND
- -IRON PIPE SET
- ( ) -RECORDED AS

REVISED DATE: APRIL 28, 2000  
REVISED TO SHOW NEW IMPROVEMENTS TO LOT 28.  
ORDERED BY: JOHN CAIRO  
241 WAKEFIELD LANE  
GENEVA, IL 60134

## PLAT OF SURVEY OF

LOT 28, BLOCK 17, DELAVAN LAKE VIEW CREST,  
LOCATED IN T2N, R16E, WALWORTH COUNTY,  
WISCONSIN.

I HEREBY CERTIFY THAT I HAVE SURVEYED THE ABOVE DESCRIBED PROPERTY AND THAT THE ABOVE MAP IS A TRUE REPRESENTATION THEREOF AND SHOWS THE SIZE AND LOCATION OF THE PROPERTY, ITS EXTERIOR BOUNDARIES, THE LOCATION OF ALL VISIBLE STRUCTURES AND DIMENSIONS OF ALL PRINCIPAL BUILDINGS THEREON, BOUNDARY FENCES, APPARENT EASEMENTS, ROADWAYS AND VISIBLE ENCROACHMENTS, IF ANY, TO THE BEST OF MY KNOWLEDGE AND BELIEF.

THIS SURVEY IS MADE FOR THE USE OF THE PRESENT OWNERS OF THE PROPERTY, AND ALSO THOSE WHO PURCHASE, MORTGAGE, OR GUARANTEE THE TITLE THERETO WITHIN ONE (1) YEAR FROM DATE HEREON.

*David F. Abell*

DAVID F. ABELL  
WISCONSIN REGISTERED LAND SURVEYOR, S-1596

June 13, 1997

DATE JOB NUMBER - 97106A  
NOTE: THIS IS NOT A CERTIFIED COPY UNLESS SEALED.

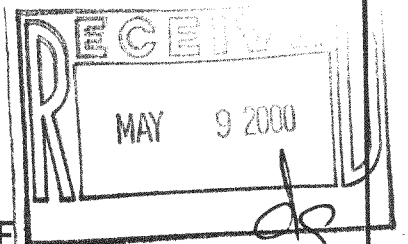

216-2848  
FDW-141