

# PLAT OF SURVEY LOT 18 COUNTRY VIEW SUBDIVISION

PART OF THE SW 1/4 SECTION 23  
TOWN 2 NORTH, RANGE 16 EAST  
WALWORTH COUNTY, WISCONSIN

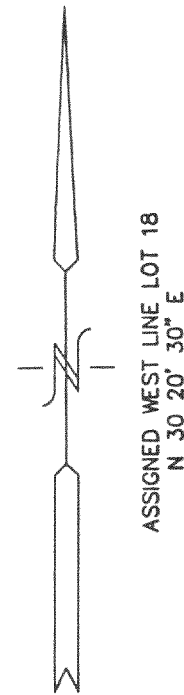

LEGEND  
○ = FOUND IRON PIPE STAKE  
● = FOUND IRON REBAR STAKE  
(xxx) = RECORDED AS

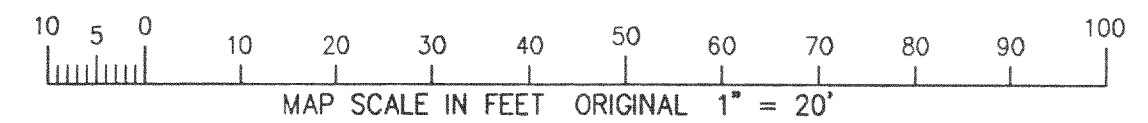

BENCH MARK  
TOP IRON PIPE STAKE  
EL. = 969.94'

NOTE: COPIES OF THIS MAP TO WHICH THE FOLLOWING  
CERTIFICATE WILL APPLY SHOW SURVEYOR'S ORIGINAL SEAL  
AND SIGNATURE IN RED INK. COPIES BY ANY OTHER MEANS  
MAY HAVE ALTERATIONS WHICH DO NOT REPRESENT THE  
SURVEYOR'S WORK PRODUCT.

I HEREBY CERTIFY THAT THE ABOVE DESCRIBED PROPERTY HAS  
BEEN SURVEYED UNDER MY DIRECTION AND THAT THE ABOVE MAP  
IS A TRUE REPRESENTATION THEREOF AND SHOWS THE SIZE AND  
LOCATION OF THE PROPERTY AND ITS EXTERIOR BOUNDARIES.  
THIS SURVEY IS MADE FOR THE USE OF THE PRESENT OWNERS  
OF THE PROPERTY, AND ALSO THOSE WHO PURCHASE, MORTGAGE,  
OR GUARANTEE THE TITLE THERETO WITHIN ONE YEAR FROM THE  
DATE HEREOF.

DATED: 11-7-2000

PETER S. GORDON R.L.S. 2101

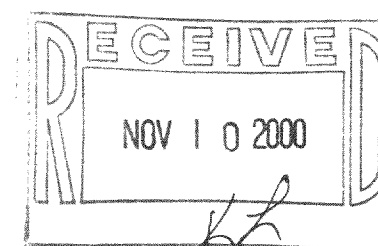

WORK ORDERED BY:  
TOM YAKES  
3498 COUNTRY VIEW DRIVE  
DELANAV, WI. 53115

FARRIS, HANSEN & ASSOCIATES, INC.  
Engineering, Architecture, Surveying  
7 Ridgway Court P.O. Box 437  
ELKHORN, WISCONSIN 53121  
Office: (414) 723-2098  
Fax: (414) 723-5886

REVISIONS

PROJECT NO.  
3771.18  
DATE:  
11-07-2000  
SHEET NO.  
1 OF 1