

PLAT OF SURVEY

PATHFINDER SURVEYING
FORMERLY KOLB LAND CONSULTING
929 WILLIAMS STREET LAKE GENEVA, WI. 53147
(262)- 248-3697

DATE: 12-21-1999

ORDERED BY: JAY GAUTHIER ATTORNEY AT LAW
400 E RANDOLPH STE. 3416
CHICAGO, IL 60601

DESCRIPTION: THE WEST HALF OF LOT 1 OF SIDON SUBDIVISION SITUATED IN SECTION 28, TOWN 2 NORTH, RANGE 16 EAST, TOWN OF DELAVAN, WALWORTH COUNTY WISCONSIN.
ALSO INCLUDING AND EASEMENT FOR INGRESS AND EGRESS ACROSS THE EXTREME SOUTHWEST CORNER OF THE EAST ONE HALF OF LOT 1 OF SIDON SUBDIVISION. SUBJECT TO THE TERMS AND CONDITIONS CONDITIONS OF EASEMENT AGREEMENT RECORDED OCTOBER 31, 1988 IN WALWORTH COUNTY REGISTER DEEDS OFFICE IN VOLUME 443, PAGE 528 AS DOCUMENT # 170150

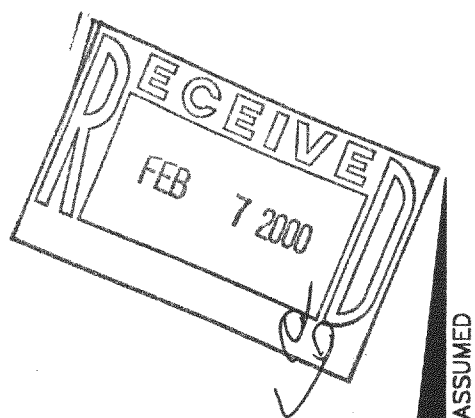

Scale 1" = 30'

- LEGEND
- FOUND IRON PIPE
 - FOUND IRON PIN
 - (XXXXX) RECORDED AS
 - X— FENCE
 - WELL

THE ABOVE MAP IS A TRUE REPRESENTATION THEREOF AND SHOWS THE SIZE AND LOCATION OF ALL THE PROPERTY, EXTERIOR BOUNDARIES, THE LOCATION OF ALL VISIBLE BOUNDARY FENCES, APPARENT EASEMENTS, ROADWAYS AND VISIBLE ENCROACHMENTS, IF ANY

THIS SURVEY IS MADE FOR THE USE OF THE PRESENT OWNERS OF THE PROPERTY, AND ALSO THOSE WHO PURCHASE, MORTGAGE OR GUARANTEE TITLE THERETO WITHIN ONE (1) YEAR FROM DATE HERETO.

John P. Krott
JOHN P. KROTT, R.L.S. 2258

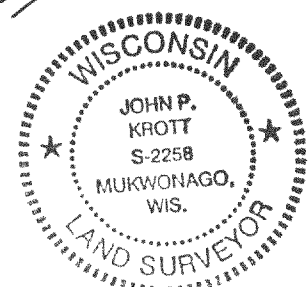
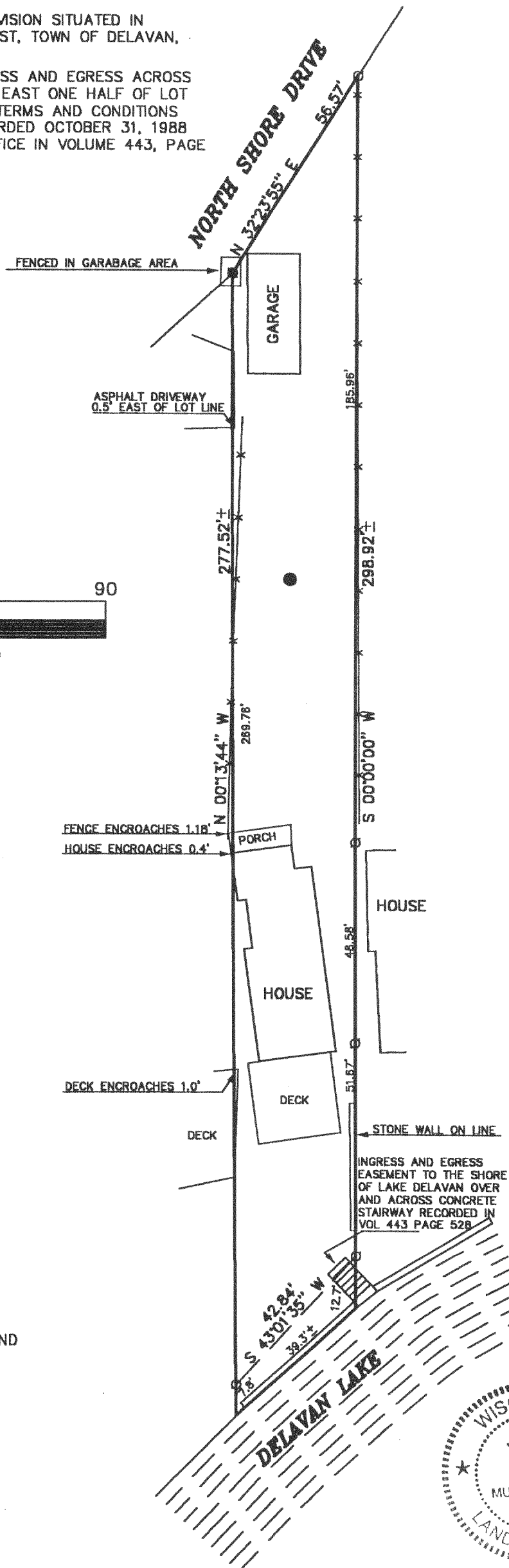

NOTE: THIS IS NOT A CERTIFIED COPY
UNLESS SEAL IS IN RED.

JOB NUMBER #99297 FSI 00002

216-2834

FSI-2