

FARRIS, HANSEN, & ASSOCIATES, INC.
 ENGINEERING, ARCHITECTURE, SURVEYING
 7 RIDGWAY COURT – P.O. BOX 437, ELKHORN, WISCONSIN, 53121
 PHONE: (414) 723-2098 FAX: (414) 723-5886
PLAT OF SURVEY

– WORK ORDERED BY –
 JOHN DRAIN
 4120 LAKE STREET
 DELEVAN, WI. 53115

LOTS 380–383 OF LAKE DELAVAN HIGHLANDS

LOCATED IN PART OF THE SE 1/4 OF THE SE 1/4
 OF SECTION 31, TOWN 2 NORTH, RANGE 16 EAST,
 TOWN OF DELEVAN, WALWORTH COUNTY, WISCONSIN

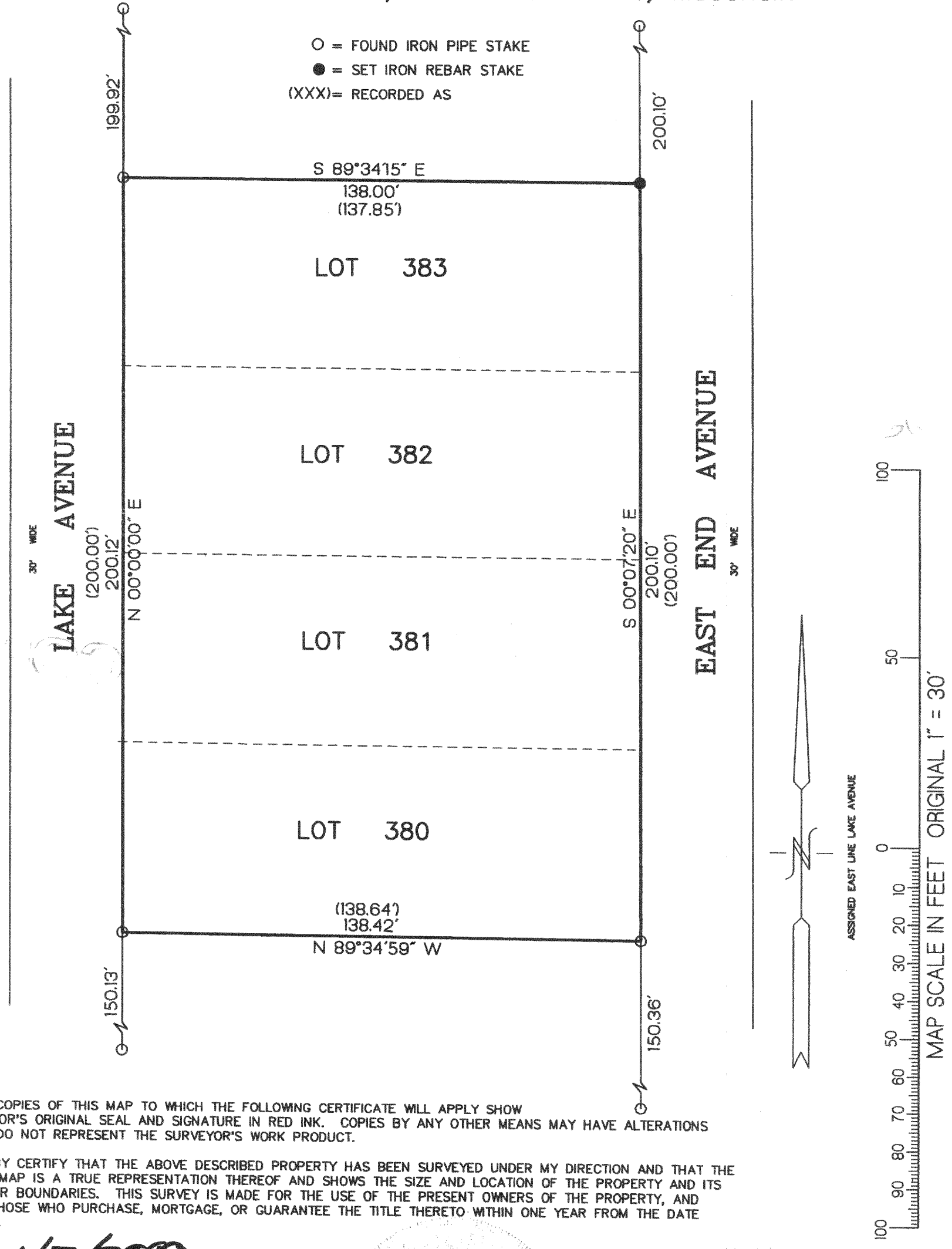

NOTE: COPIES OF THIS MAP TO WHICH THE FOLLOWING CERTIFICATE WILL APPLY SHOW SURVEYOR'S ORIGINAL SEAL AND SIGNATURE IN RED INK. COPIES BY ANY OTHER MEANS MAY HAVE ALTERATIONS WHICH DO NOT REPRESENT THE SURVEYOR'S WORK PRODUCT.

I HEREBY CERTIFY THAT THE ABOVE DESCRIBED PROPERTY HAS BEEN SURVEYED UNDER MY DIRECTION AND THAT THE ABOVE MAP IS A TRUE REPRESENTATION THEREOF AND SHOWS THE SIZE AND LOCATION OF THE PROPERTY AND ITS EXTERIOR BOUNDARIES. THIS SURVEY IS MADE FOR THE USE OF THE PRESENT OWNERS OF THE PROPERTY, AND ALSO THOSE WHO PURCHASE, MORTGAGE, OR GUARANTEE THE TITLE THERETO WITHIN ONE YEAR FROM THE DATE HEREOF.

DATED: 1/7/2000

 PETER S. GORDON R.L.S. 2101

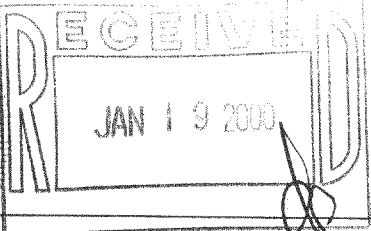
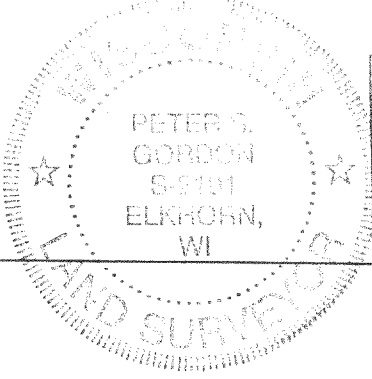

PROJECT 5476
 DATE: 01/07/2000
 SHEET 1 OF 1

FLAD-287

JAN 07 2000

211-2830