

# ABELL SURVEYING & MAPPING

1140 SEQUOIA STREET • DELAVAN, WISCONSIN 53115  
262-728-6737

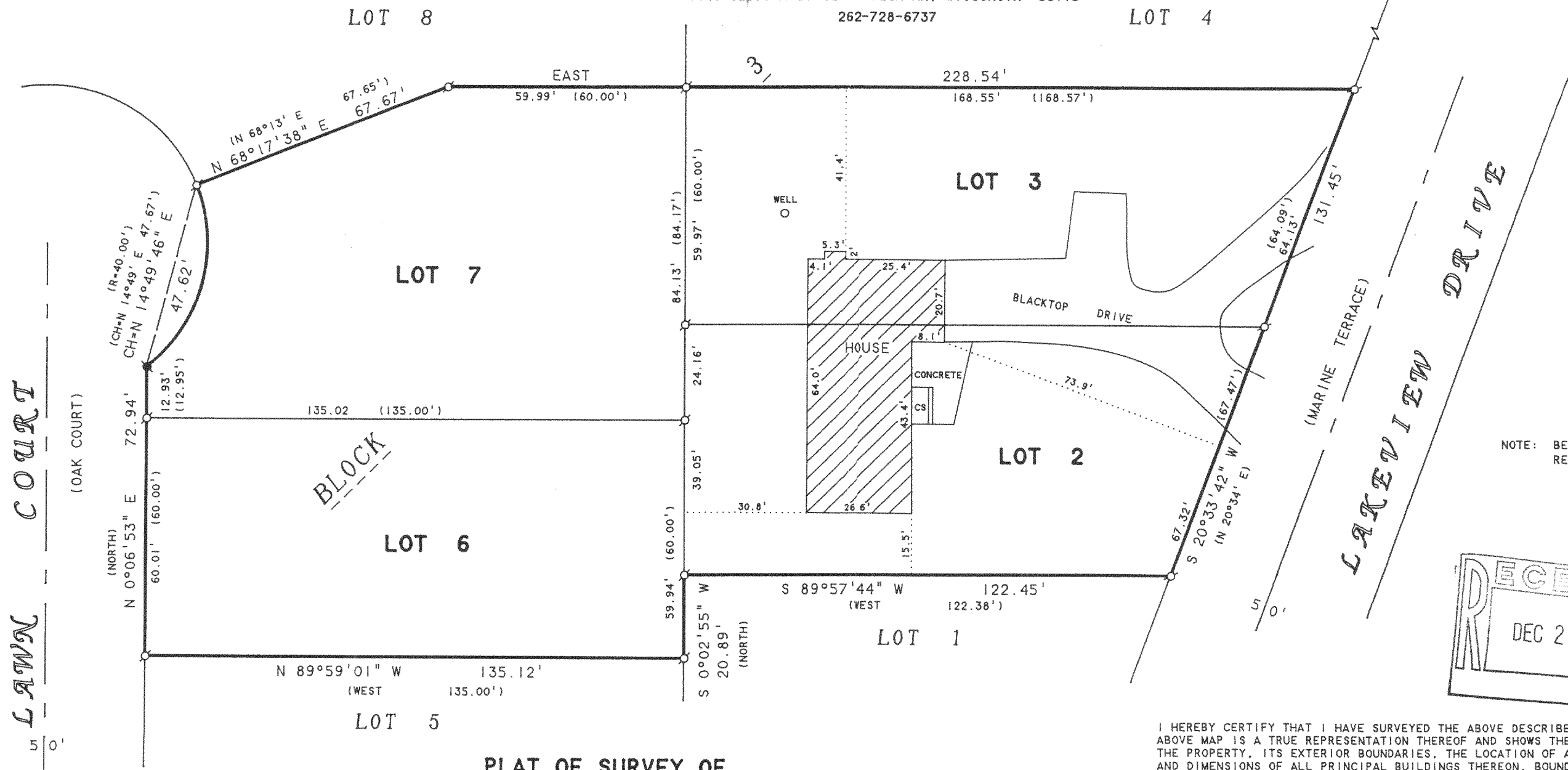

SCALE 1" = 30'

### LEGEND

- ⊙ - IRON PIPE FOUND
- - CONCRETE MONUMENT FOUND
- CS - CONCRETE STOOP
- ( ) - RECORDED AS

NOTE: BEARINGS ARE REFERENCED TO THE RECORDED SUBDIVISION PLAT.

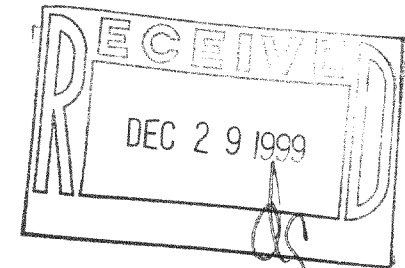

### PLAT OF SURVEY OF

LOTS 2,3,6 AND 7, BLOCK 3, WOODLAWN BAY COMMUNITY, LOCATED IN T2N,R16E, WALWORTH COUNTY, WISCONSIN.

ORDERED BY: KILKENNY LAW OFFICE  
125 N. 2nd STREET  
DELAVAN, WI 53115

I HEREBY CERTIFY THAT I HAVE SURVEYED THE ABOVE DESCRIBED PROPERTY AND THAT THE ABOVE MAP IS A TRUE REPRESENTATION THEREOF AND SHOWS THE SIZE AND LOCATION OF THE PROPERTY, ITS EXTERIOR BOUNDARIES, THE LOCATION OF ALL VISIBLE STRUCTURES AND DIMENSIONS OF ALL PRINCIPAL BUILDINGS THEREON, BOUNDARY FENCES, APPARENT EASEMENTS, ROADWAYS AND VISIBLE ENCROACHMENTS, IF ANY, TO THE BEST OF MY KNOWLEDGE AND BELIEF.

THIS SURVEY IS MADE FOR THE USE OF THE PRESENT OWNERS OF THE PROPERTY, AND ALSO THOSE WHO PURCHASE, MORTGAGE, OR GUARANTEE THE TITLE THERETO WITHIN ONE (1) YEAR FROM DATE HEREON.

*David F. Abell*

DAVID F. ABELL  
WISCONSIN REGISTERED LAND SURVEYOR, S-1596

November 8, 1999

DATE: \_\_\_\_\_ JOB NUMBER - 99178  
NOTE: THIS IS NOT A CERTIFIED COPY UNLESS SEALED.

216-2823

Fwo-27  
Fwo-23

Fwo-28