

ABELL
SURVEYING & MAPPING

1140 SEQUOIA STREET • DELAVAN, WISCONSIN 53115
262-728-6737

VILLA DEL AIRE DRIVE

NORTH SHORE DRIVE

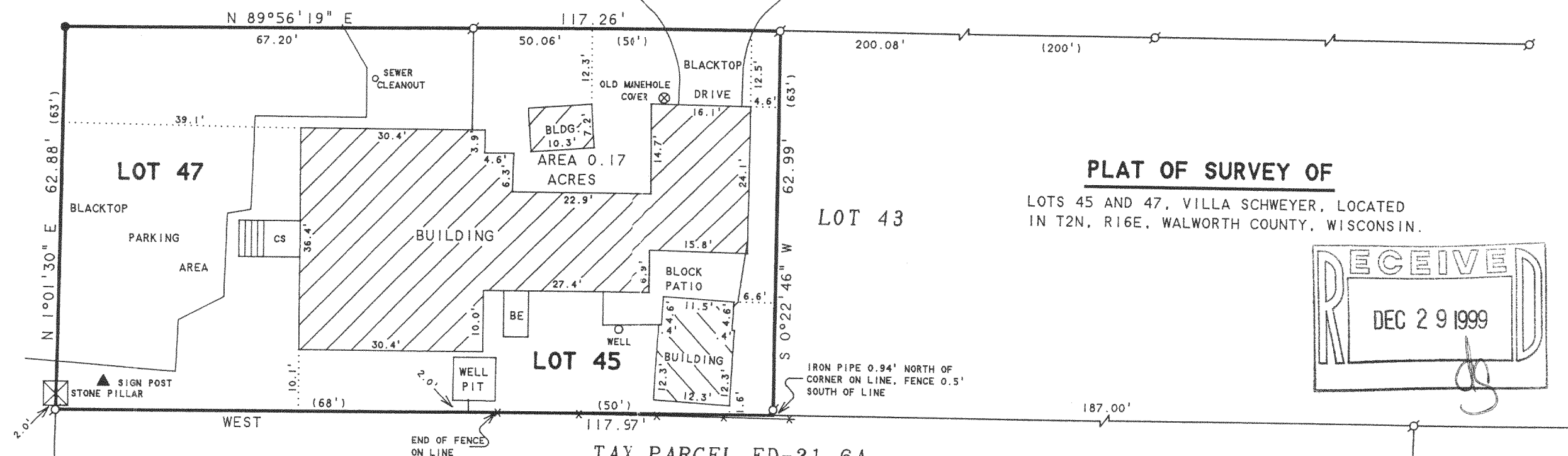

PLAT OF SURVEY OF

LOTS 45 AND 47, VILLA SCHWEYER, LOCATED
IN T2N, R16E, WALWORTH COUNTY, WISCONSIN.

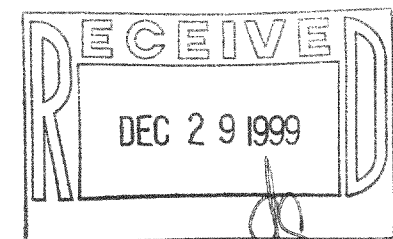

TAX PARCEL FD-21-6A

AS SHOWN ON SURVEY BY GEORGE T. DUNHAM
DATED SEPTEMBER 19, 1975 AND REVISED
SEPTEMBER 14, 1977

NOTE: BEARINGS ARE REFERENCED TO THE
RECORDED SUBDIVISION PLAT.

ORDERED BY: STEVE WASSEL
388 RAY STREET
DELAVAN, WI 53115

I HEREBY CERTIFY THAT I HAVE SURVEYED THE ABOVE DESCRIBED PROPERTY AND THAT THE ABOVE MAP IS A TRUE REPRESENTATION THEREOF AND SHOWS THE SIZE AND LOCATION OF THE PROPERTY, ITS EXTERIOR BOUNDARIES, THE LOCATION OF ALL VISIBLE STRUCTURES AND DIMENSIONS OF ALL PRINCIPAL BUILDINGS THEREON, BOUNDARY FENCES, APPARENT EASEMENTS, ROADWAYS AND VISIBLE ENCROACHMENTS, IF ANY, TO THE BEST OF MY KNOWLEDGE AND BELIEF.

THIS SURVEY IS MADE FOR THE USE OF THE PRESENT OWNERS OF THE PROPERTY, AND ALSO THOSE WHO PURCHASE, MORTGAGE, OR GUARANTEE THE TITLE THERETO WITHIN ONE (1) YEAR FROM DATE HEREON.

David F. Abell

DAVID F. ABELL
WISCONSIN REGISTERED LAND SURVEYOR, S-1596

November 10, 1999

DATE: NOV 10 1999 JOB NUMBER - 99172
NOTE: THIS IS NOT A CERTIFIED COPY UNLESS SEALED.

FVS-22
FVS-24

216-2819