

ABELL
SURVEYING & MAPPING
 DELAVAN, WISCONSIN 53115
 414-728-6737

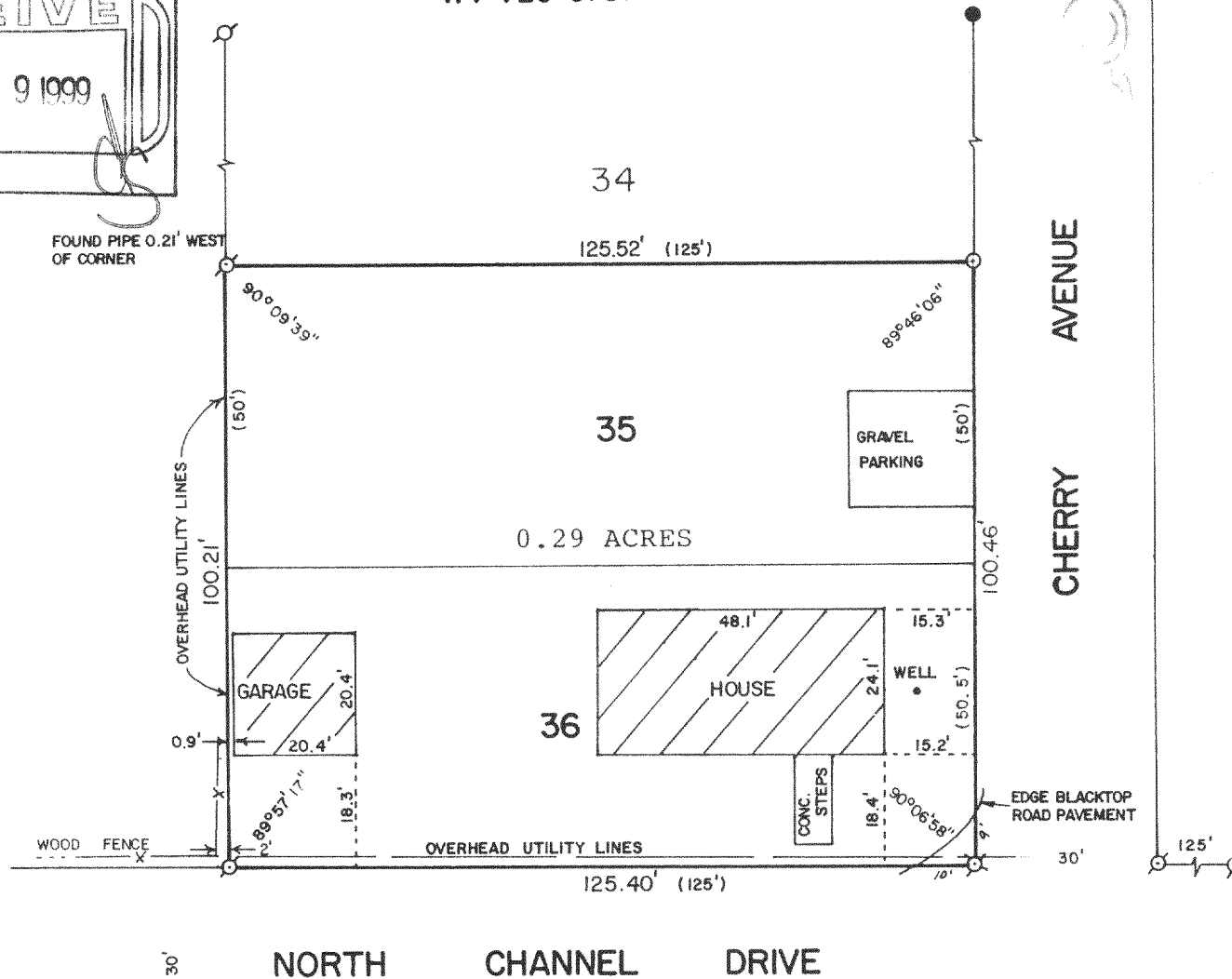
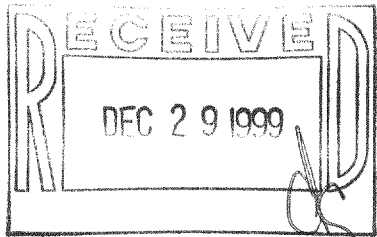

PLAT OF SURVEY OF

LOTS 35 AND 36 OF LAKE DELAVAN HIGHLANDS, A SUBDIVISION
 LOCATED IN THE SOUTHEAST 1/4 OF SECTION 31, T2N,R16E,
 WALWORTH COUNTY, WISCONSIN.

ORDERED BY: CENTURY 21 - SKANDIA REALTY
 822 E. GENEVA STREET
 DELAVAN, WI. 53115

NOTE: THE ABOVE DESCRIBED PROPERTY DOES NOT FALL WITHIN THE
 FLOOD PLAIN.



SCALE - 1"=30'

LEGEND

- ⊗ - IRON PIPE FOUND
- - IRON ROD FOUND
- ⊗ - P.K. NAIL SET IN BLACKTOP ROAD PAVEMENT. FOUND 10/21/99
- () - RECORDED AS
- - IRON PIPE SET

I HEREBY CERTIFY THAT I HAVE SURVEYED THE ABOVE DESCRIBED PROPERTY AND THAT THE ABOVE MAP IS A TRUE REPRESENTATION THEREOF AND SHOWS THE SIZE AND LOCATION OF THE PROPERTY, ITS EXTERIOR BOUNDARIES, THE LOCATION OF ALL VISIBLE STRUCTURES AND DIMENSIONS OF ALL PRINCIPAL BUILDINGS THEREON, BOUNDARY FENCES, APPARENT EASEMENTS, ROADWAYS AND VISIBLE ENCROACHMENTS, IF ANY, TO THE BEST OF MY KNOWLEDGE AND BELIEF.

THIS SURVEY IS MADE FOR THE USE OF THE PRESENT OWNERS OF THE PROPERTY, AND ALSO THOSE WHO PURCHASE, MORTGAGE, OR GUARANTEE THE TITLE THERETO WITHIN ONE (1) YEAR FROM DATE HEREOF.

David F. Abell
 DAVID F. ABELL
 WISCONSIN REGISTERED LAND SURVEYOR, S-1596

DATE *May 15, 1989* REVISED AND RECERTIFIED: 10/21/99
 JOB NUMBER - 89070
 NOTE: THIS IS NOT A CERTIFIED COPY UNLESS SEALED.

FLAD-31
 FLAD-31

216-2817