

ABELL
 SURVEYING & MAPPING
 1140 SEQUOIA STREET • DELAVAN, WISCONSIN 53115
 262-728-6737

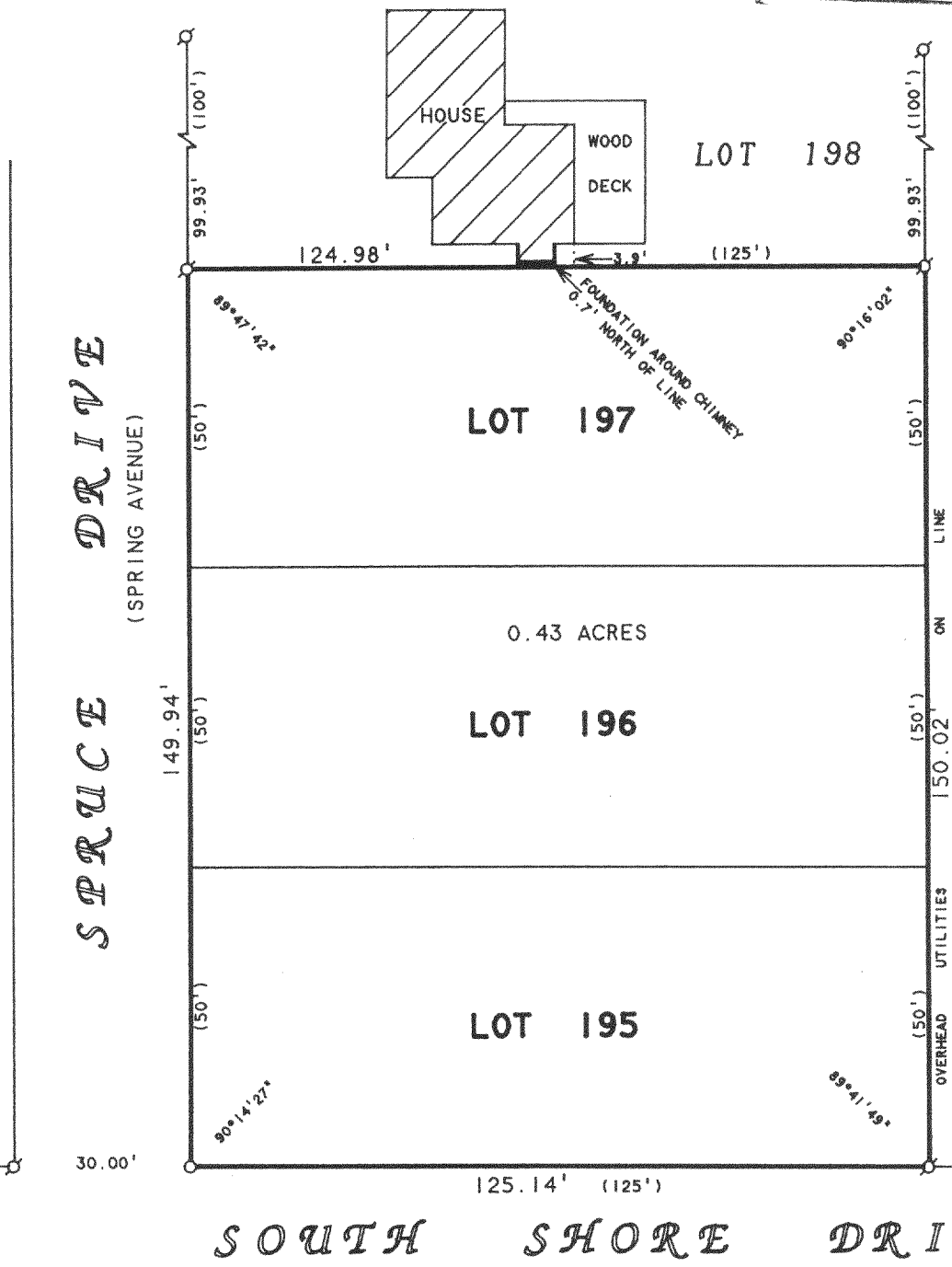
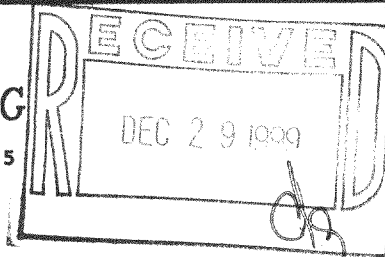

SOUTH SHORE DRIVE

ORDERED BY:
 TOWN & LAKE REAL ESTATE
 6467 HWY 11
 DELAVAN, WI 53115

PLAT OF SURVEY OF

LOTS 195-197, LAKE DELAVAN HIGHLANDS, LOCATED
 IN T2N,R16E, WALWORTH COUNTY, WISCONSIN.



SCALE 1"=30'

LEGEND

- ⊗ - IRON PIPE FOUND
- - 1" DIA. IRON PIPE SET
- () - RECORDED AS

I HEREBY CERTIFY THAT I HAVE SURVEYED THE ABOVE DESCRIBED PROPERTY AND THAT THE ABOVE MAP IS A TRUE REPRESENTATION THEREOF AND SHOWS THE SIZE AND LOCATION OF THE PROPERTY, ITS EXTERIOR BOUNDARIES, THE LOCATION OF ALL VISIBLE STRUCTURES AND DIMENSIONS OF ALL PRINCIPAL BUILDINGS THEREON, BOUNDARY FENCES, APPARENT EASEMENTS, ROADWAYS AND VISIBLE ENCROACHMENTS, IF ANY, TO THE BEST OF MY KNOWLEDGE AND BELIEF.

THIS SURVEY IS MADE FOR THE USE OF THE PRESENT OWNERS OF THE PROPERTY, AND ALSO THOSE WHO PURCHASE, MORTGAGE, OR GUARANTEE THE TITLE THERETO WITHIN ONE (1) YEAR FROM DATE HEREON.

David F. Abell
 DAVID F. ABELL
 WISCONSIN REGISTERED LAND SURVEYOR, S-1596

December 2, 1999
 DATE JOB NUMBER - 99186
 NOTE: THIS IS NOT A CERTIFIED COPY UNLESS SEALED.

FLAD-151

216-2816