

**ABELL
SURVEYING & MAPPING**

1140 SEQUOIA STREET • DELAVAN, WISCONSIN 53115
414-728-6737



SCALE 1"=20'

LEGEND

- ⊙ - IRON PIPE FOUND
- - IRON ROD FOUND
- ⊗ - IRON BAR FOUND
- ⊕ - PK NAIL SET, found 9/17/99
- () - RECORDED AS

I HEREBY CERTIFY THAT I HAVE SURVEYED THE ABOVE DESCRIBED PROPERTY AND THAT THE ABOVE MAP IS A TRUE REPRESENTATION THEREOF AND SHOWS THE SIZE AND LOCATION OF THE PROPERTY, ITS EXTERIOR BOUNDARIES, THE LOCATION OF ALL VISIBLE STRUCTURES AND DIMENSIONS OF ALL PRINCIPAL BUILDINGS THEREON, BOUNDARY FENCES, APPARENT EASEMENTS, ROADWAYS AND VISIBLE ENCROACHMENTS, IF ANY, TO THE BEST OF MY KNOWLEDGE AND BELIEF.

THIS SURVEY IS MADE FOR THE USE OF THE PRESENT OWNERS OF THE PROPERTY, AND ALSO THOSE WHO PURCHASE, MORTGAGE, OR GUARANTEE THE TITLE THERETO WITHIN ONE (1) YEAR FROM DATE HEREON.

David F. Abell

DAVID F. ABELL
WISCONSIN REGISTERED LAND SURVEYOR, S-1596

July 22, 1999

DATE: July 22, 1999 JOB NUMBER - 99102A
NOTE: THIS IS NOT A CERTIFIED COPY UNLESS SEALED.

ORDERED BY: MICHAEL MILLON
4215 BEACH AVENUE
DELAVAN, WI 53115

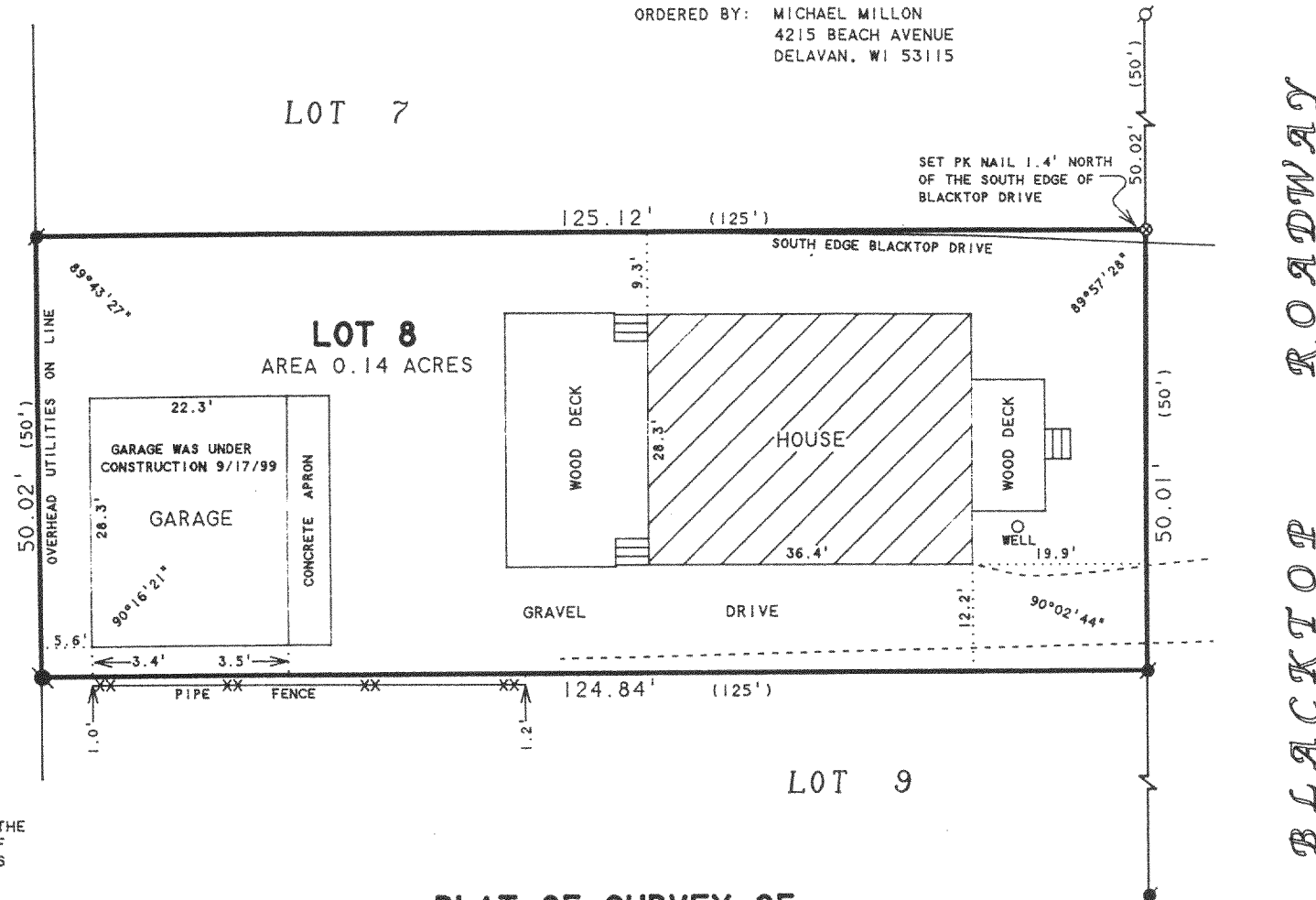

PLAT OF SURVEY OF

LOT 8 OF LAKE DELAVAN HIGHLANDS BEING A SUBDIVISION OF THE SOUTH 1/2 OF THE SE 1/4 OF SECTION 31, T2N.R16E, WALWORTH COUNTY, WISCONSIN.

REVISED: SEPTEMBER 20, 1999
TO SHOW NEW GARAGE UNDER CONSTRUCTION.

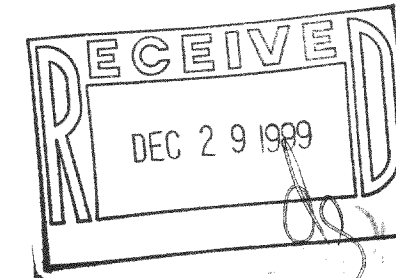

FLAD-7

216-2815