

GEORGE T. DUNHAM
SURVEYING & SUBDIVIDING
DELAVER, WISCONSIN

N

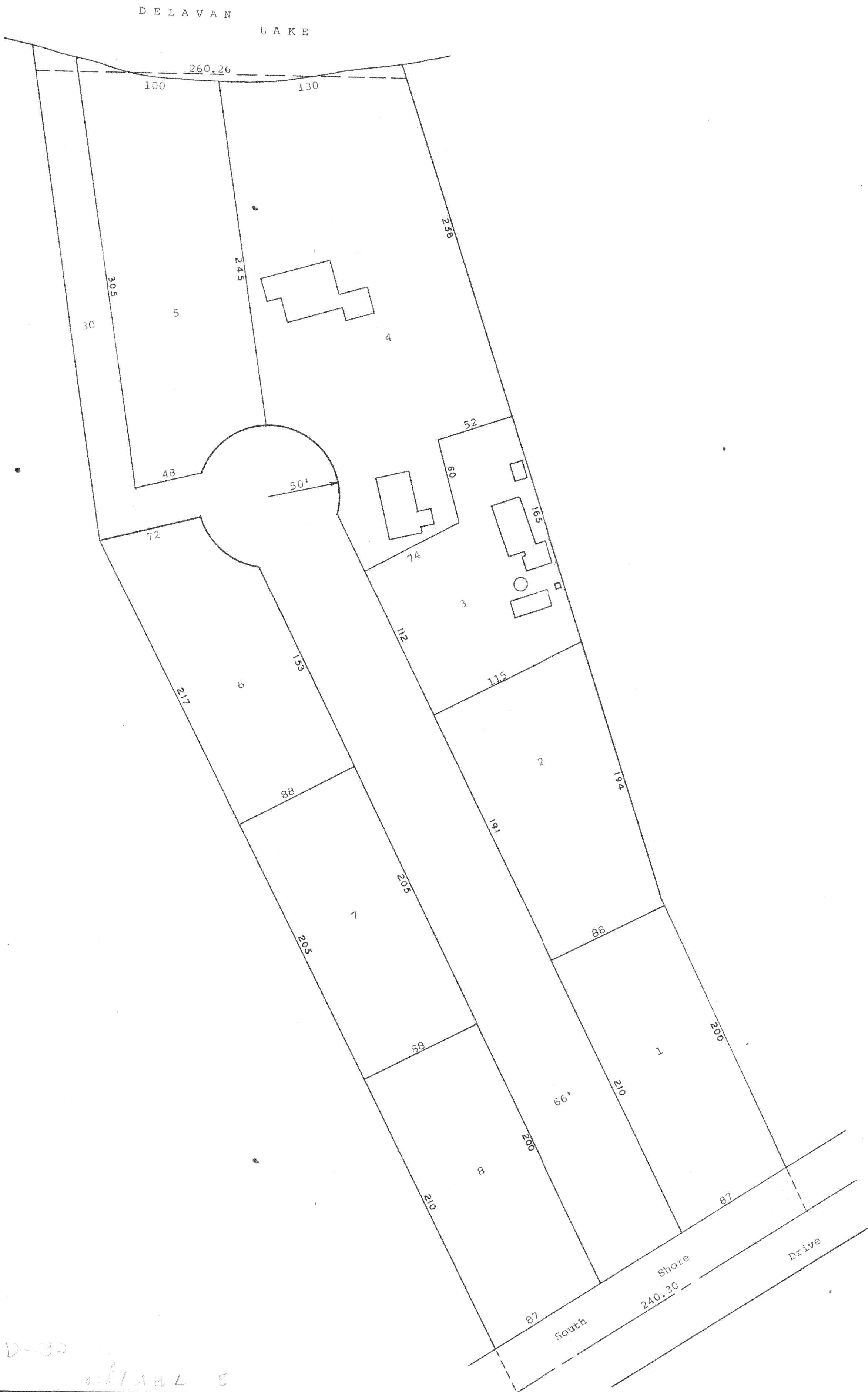

Scale - 1" = 50'



D-30

DELAVER 5

GEORGE T. DUNHAM
SURVEYING & SUBDIVIDING
DELAVER, WISCONSIN

Concrete Monument located on the
Westerly Line of Lot 9, Austin &
Wallis Subdivision.

Concrete Monument located on the
easterly Line of Lot 8, Austin &
Wallis Subdivision.

Concrete Monument Found
1.37 feet West of Property
Line

Plat of survey of several parcels of land located
in the Southeast $\frac{1}{4}$ of Fractional Section 32, T 2 N,
R 16 E, Walworth County, Wisconsin.
April 1968
Revised 7/2/68

George T. Dunham
George T. Dunham, Surveyor

Scale - 1" = 50'
○ = Iron Pipe
● = Concrete Monument
x = Cross in Concrete Monument

D-30-110
and
FAWL-5