

ABELL SURVEYING & MAPPING

1140 SEQUOIA STREET • DELAVAN, WISCONSIN 53115
414-728-6737

BEACH STREET

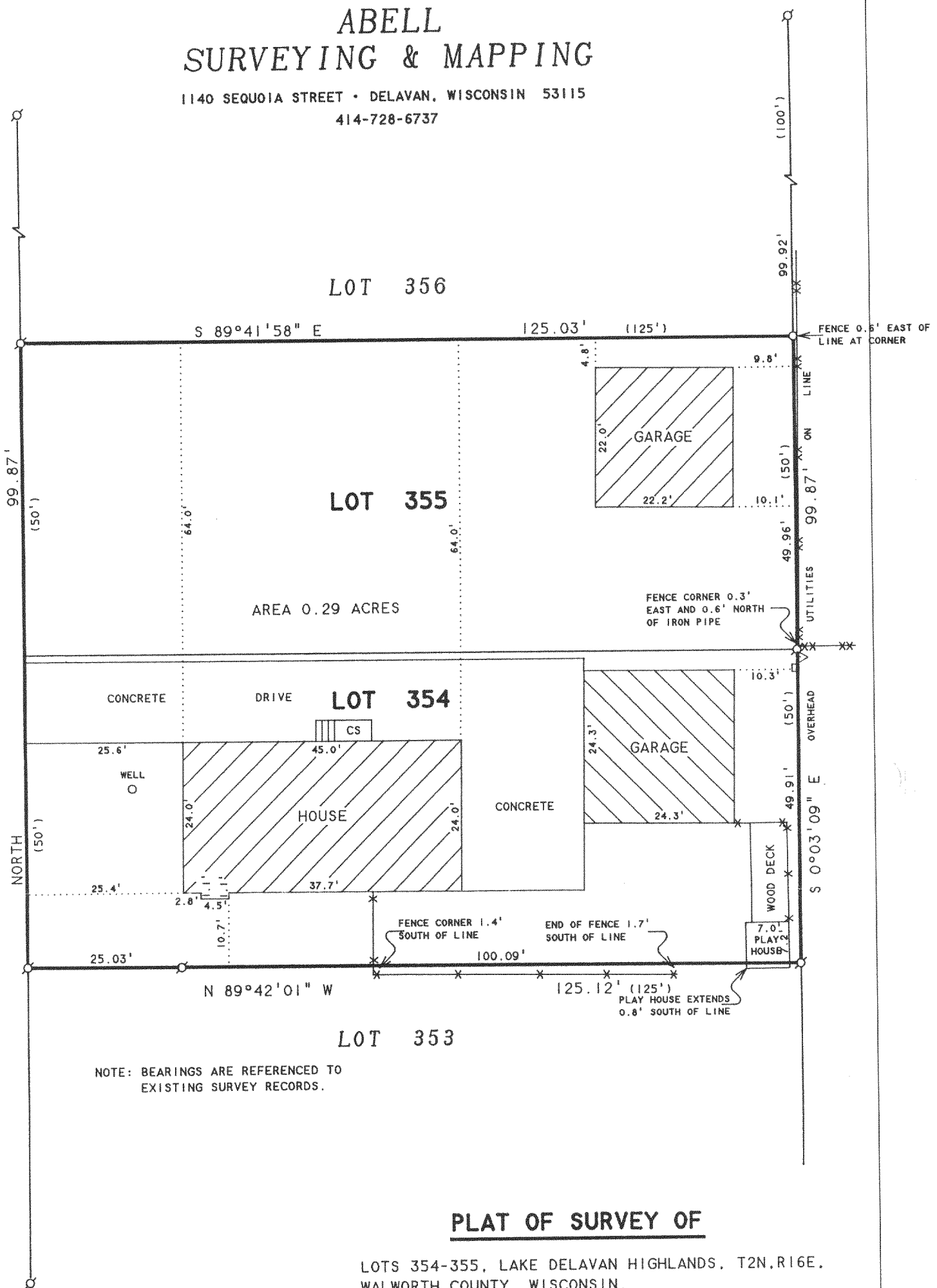

PLAT OF SURVEY OF

LOTS 354-355, LAKE DELAVAN HIGHLANDS, T2N, R16E,
WALWORTH COUNTY, WISCONSIN.

ORDERED BY: JOHN DUCZAK
4116 BEACH STREET
DELAVAN, WI 53115

N



SCALE 1"=20'

LEGEND

- - IRON PIPE FOUND
- - 1" DIA. IRON PIPE SET
- CS - CONCRETE STOOP
- * - WOOD FENCE
- ** - CHAINLINK FENCE
- △ - UTILITY POLE
- - UTILITY PED.
- () - RECORDED AS



I HEREBY CERTIFY THAT I HAVE SURVEYED THE ABOVE DESCRIBED PROPERTY AND THAT THE ABOVE MAP IS A TRUE REPRESENTATION THEREOF AND SHOWS THE SIZE AND LOCATION OF THE PROPERTY, ITS EXTERIOR BOUNDARIES, THE LOCATION OF ALL VISIBLE STRUCTURES AND DIMENSIONS OF ALL PRINCIPAL BUILDINGS THEREON, BOUNDARY FENCES, APPARENT EASEMENTS, ROADWAYS AND VISIBLE ENCROACHMENTS, IF ANY, TO THE BEST OF MY KNOWLEDGE AND BELIEF.

THIS SURVEY IS MADE FOR THE USE OF THE PRESENT OWNERS OF THE PROPERTY, AND ALSO THOSE WHO PURCHASE, MORTGAGE, OR GUARANTEE THE TITLE THERETO WITHIN ONE (1) YEAR FROM DATE HEREON.

David F. Abell

DAVID F. ABELL
WISCONSIN REGISTERED LAND SURVEYOR, S-1596

August 29, 1999

DATE JOB NUMBER - 99148
NOTE: THIS IS NOT A CERTIFIED COPY UNLESS SEALED.

FLAD-265
FLAD-266

216-2789