

**RECEIVED**  
 OCT 5 1999

**ABELL  
 SURVEYING & MAPPING  
 DELAVAN, WISCONSIN 53115  
 414-728-6737**

LOT 2  
 C.S.M. 1388

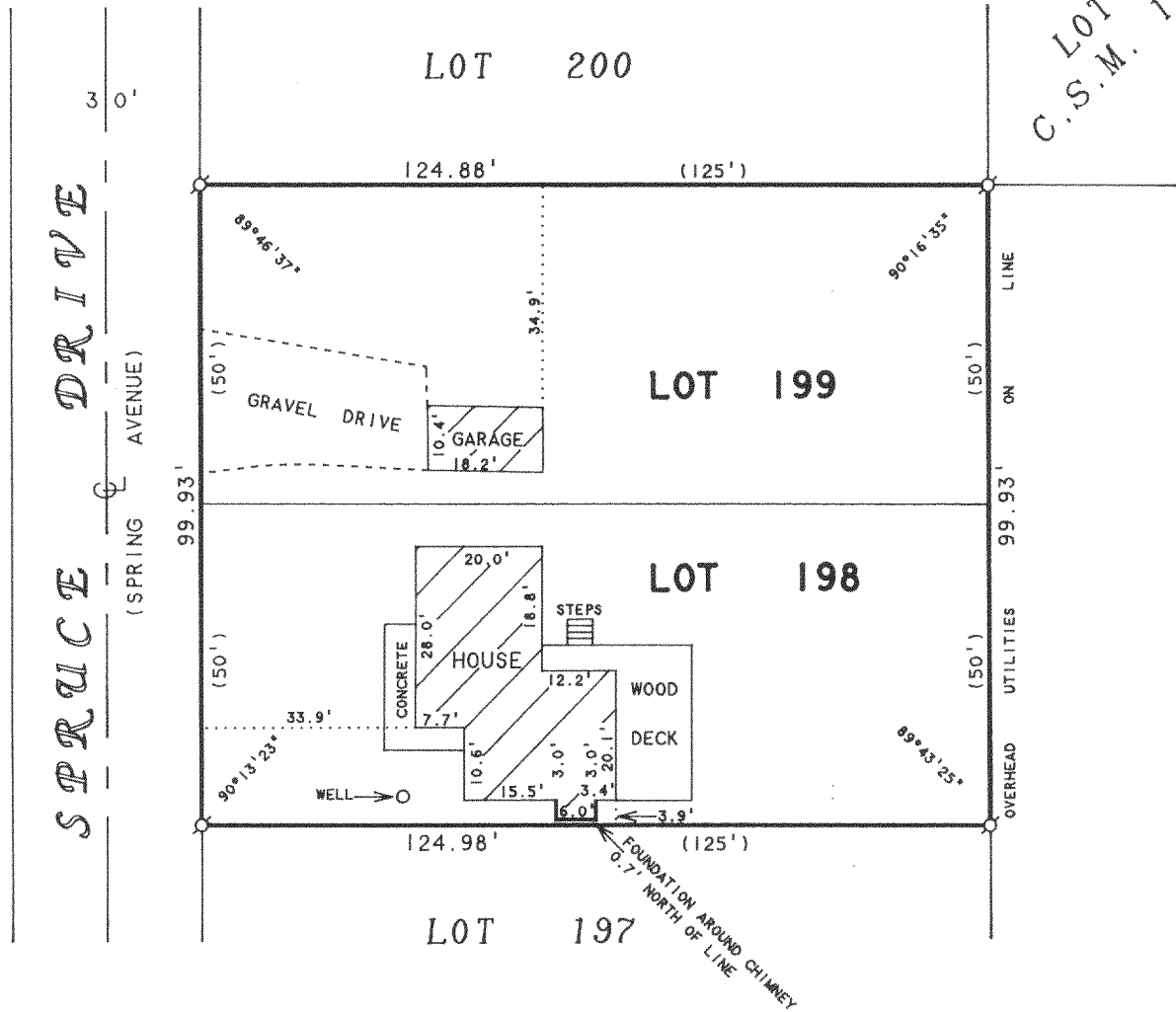

ORDERED BY: RE/MAX-LAKES AREA REALTORS  
 1815 N. SHORE DRIVE  
 DELAVAN, WI. 53115

**PLAT OF SURVEY OF**

LOTS 198 AND 199, LAKE DELAVAN HIGHLANDS,  
 LOCATED IN T2N, R16E, WALWORTH COUNTY,  
 WISCONSIN.

RECERTIFIED: SEPTEMBER 7, 1999  
 ORDERED BY: HOMESTEAD LAKES REALTY  
 LAKE GENEVA, WI 53147

I HEREBY CERTIFY THAT I HAVE SURVEYED THE ABOVE DESCRIBED PROPERTY AND THAT THE ABOVE MAP IS A TRUE REPRESENTATION THEREOF AND SHOWS THE SIZE AND LOCATION OF THE PROPERTY, ITS EXTERIOR BOUNDARIES, THE LOCATION OF ALL VISIBLE STRUCTURES AND DIMENSIONS OF ALL PRINCIPAL BUILDINGS THEREON, BOUNDARY FENCES, APPARENT EASEMENTS, ROADWAYS AND VISIBLE ENCROACHMENTS, IF ANY, TO THE BEST OF MY KNOWLEDGE AND BELIEF.

THIS SURVEY IS MADE FOR THE USE OF THE PRESENT OWNERS OF THE PROPERTY, AND ALSO THOSE WHO PURCHASE, MORTGAGE, OR GUARANTEE THE TITLE THERETO WITHIN ONE (1) YEAR FROM DATE HEREON.

*David F. Abell*

DAVID F. ABELL  
 WISCONSIN REGISTERED LAND SURVEYOR, S-1596

July 27, 1994

DATE: July 27, 1994 JOB NUMBER - 94129  
 NOTE: THIS IS NOT A CERTIFIED COPY UNLESS SEALED.



SCALE 1"=30'

**LEGEND**

- - IRON PIPE FOUND
- ( ) - RECORDED AS

216-2783  
 FLAD-152