

RECEIVED  
OCT 5 1999

ABELL  
SURVEYING & MAPPING  
1140 SEQUOIA STREET • DELAVAN, WISCONSIN 53115  
414-728-6737

ORDERED BY: CENTURY 21-SKANDIA REALTY  
822 E. GENEVA STREET  
DELAVAN, WI 53115

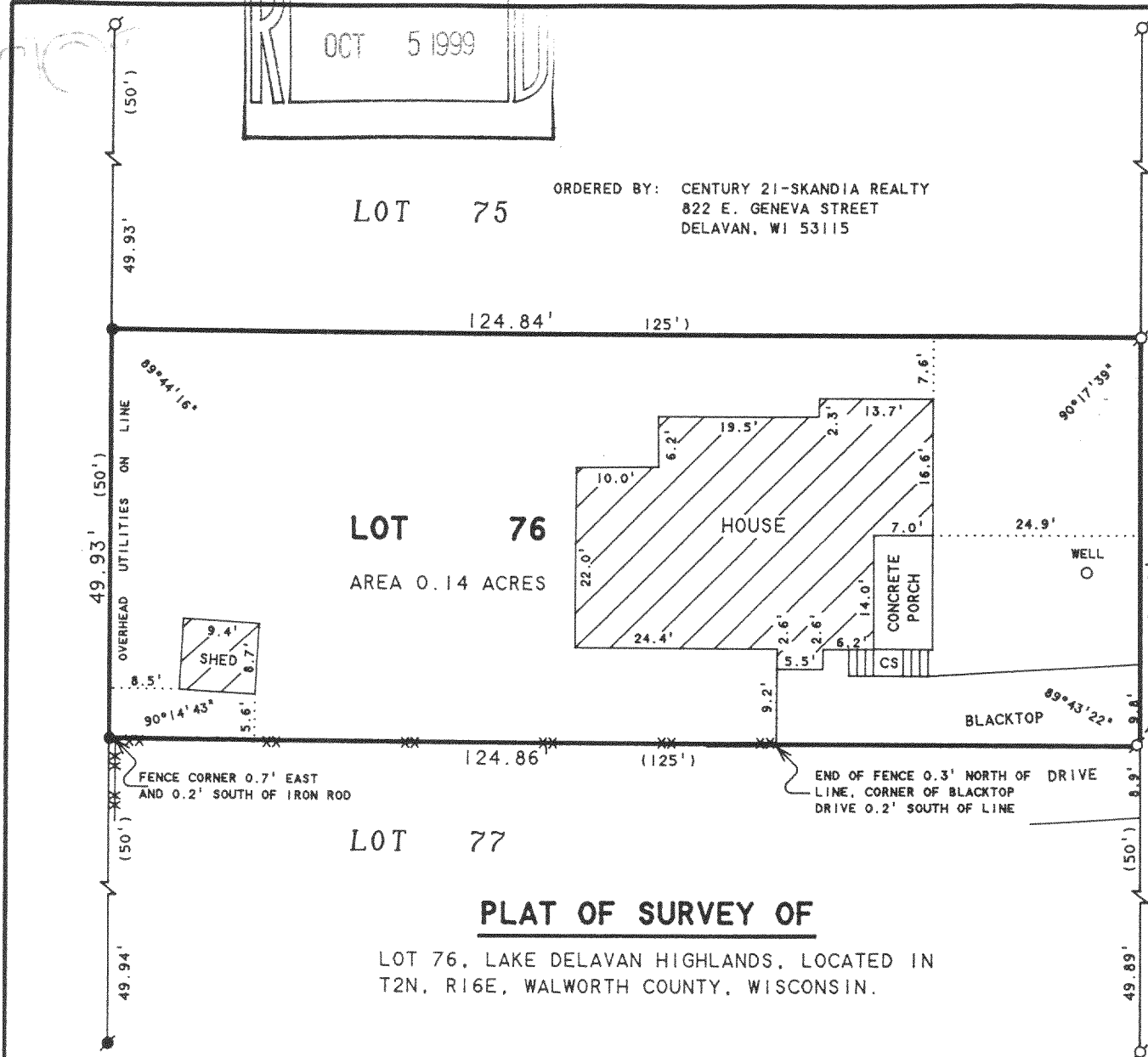

CENTRAL  
BLVD.  
60 FEET WIDE



SCALE 1"=20'

LEGEND

- - IRON PIPE FOUND
- - IRON ROD FOUND
- - 3/4" DIA. IRON ROD SET
- XX - CHAINLINK FENCE
- CS - CONCRETE STOOP
- ( ) - RECORDED AS

IRON PIPE FOUND BENT IN  
BLACKTOP DRIVE, 0.43' WEST  
AND 0.23' NORTH OF CORNER

I HEREBY CERTIFY THAT I HAVE SURVEYED THE ABOVE DESCRIBED PROPERTY AND THAT THE ABOVE MAP IS A TRUE REPRESENTATION THEREOF AND SHOWS THE SIZE AND LOCATION OF THE PROPERTY, ITS EXTERIOR BOUNDARIES, THE LOCATION OF ALL VISIBLE STRUCTURES AND DIMENSIONS OF ALL PRINCIPAL BUILDINGS THEREON, BOUNDARY FENCES, APPARENT EASEMENTS, ROADWAYS AND VISIBLE ENCROACHMENTS, IF ANY, TO THE BEST OF MY KNOWLEDGE AND BELIEF.

THIS SURVEY IS MADE FOR THE USE OF THE PRESENT OWNERS OF THE PROPERTY, AND ALSO THOSE WHO PURCHASE, MORTGAGE, OR GUARANTEE THE TITLE THERETO WITHIN ONE (1) YEAR FROM DATE HEREON.

*David F. Abell*

DAVID F. ABELL  
WISCONSIN REGISTERED LAND SURVEYOR, S-1596

August 31, 1999

DATE: August 31, 1999 JOB NUMBER - 99150  
NOTE: THIS IS NOT A CERTIFIED COPY UNLESS SEALED.

FLAD-65

216-2782

LOT 75

LOT 76  
AREA 0.14 ACRES

LOT 77

**PLAT OF SURVEY OF**

LOT 76, LAKE DELAVAN HIGHLANDS, LOCATED IN  
T2N, R16E, WALWORTH COUNTY, WISCONSIN.