

# ABELL SURVEYING & MAPPING

1140 SEQUOIA STREET • DELAVAN, WISCONSIN 53115  
414-728-6737

ROADWAY

ROADWAY

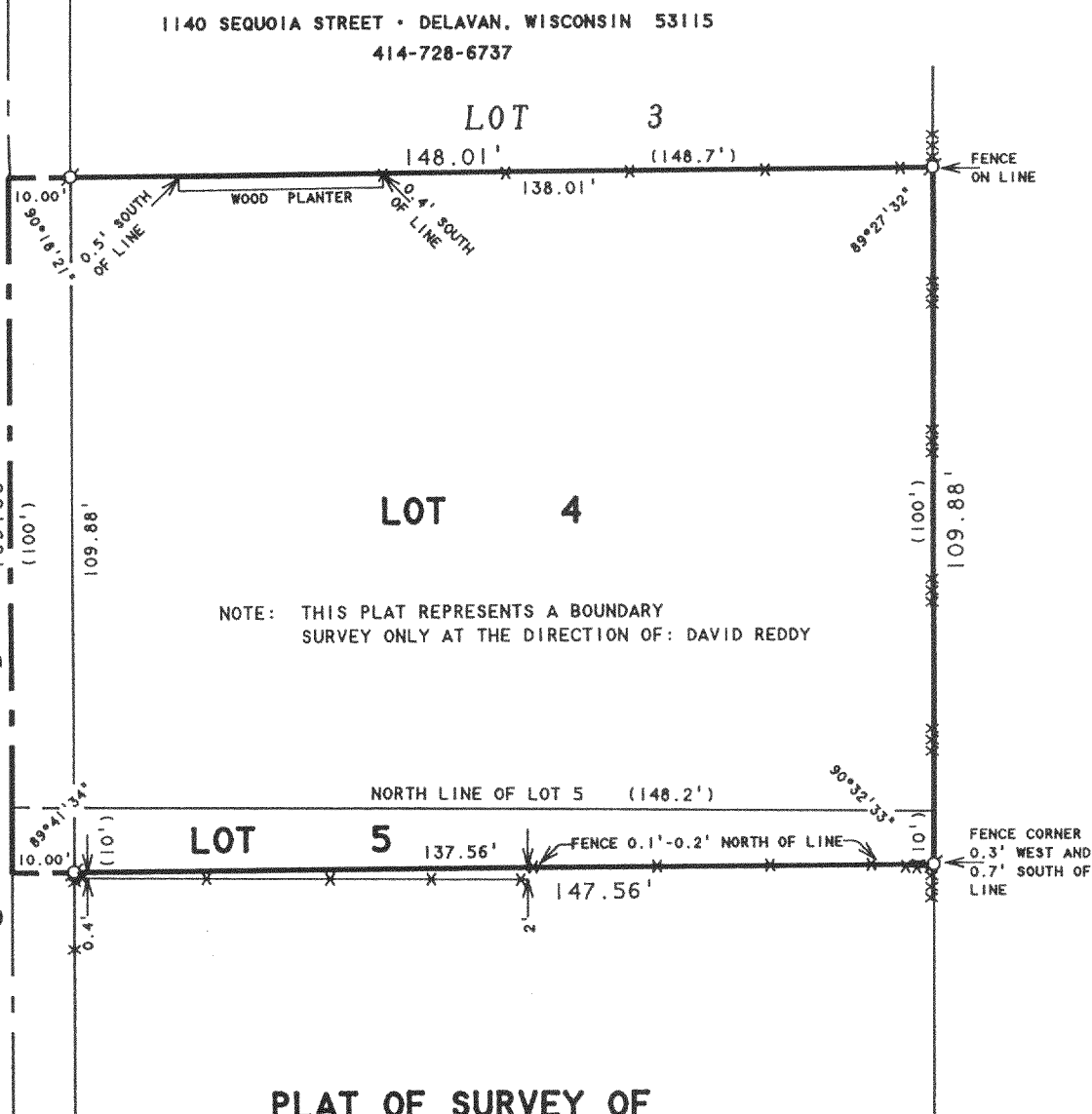

NOTE: THIS PLAT REPRESENTS A BOUNDARY  
SURVEY ONLY AT THE DIRECTION OF: DAVID REDDY

## PLAT OF SURVEY OF

A) The South 30 feet of Lot 4 and the North 10 feet of Lot 5 in Chicago Club Subdivision, as shown by the plat thereof recorded in the office of the Register of Deeds for Walworth County, Wisconsin, in Volume 9 of Plats on page 34.

B) Lot 4, except the South 30 feet thereof, of Chicago Club Subdivision, Town of Delavan, Walworth County, Wisconsin, as shown by the plat thereof, recorded in the office of the Register of Deeds for Walworth County, Wisconsin. ALSO known as Lot 4 and the North 10 feet of Lot 5 in Chicago Club Subdivision, as shown by plat thereof recorded in the office of the Register of Deeds for Walworth County, Wisconsin, in Vol. 9 of Plats on pages 34.

Tax Key Nos FCH 00008 and FCH 00006

ORDERED BY: DAVID REDDY  
3222 CHICAGO CLUB DRIVE  
DELAVAN, WI 53115

N



SCALE 1"=30'

### LEGEND

- Ø - IRON PIPE FOUND
- XXX - CHAINLINK FENCE
- XX - WIRE FENCE
- X - WOOD FENCE
- ( ) - RECORDED AS

I, DAVID F. ABELL, DO HEREBY CERTIFY THAT I HAVE SURVEYED THE PROPERTY HEREON DESCRIBED ACCORDING TO THE OFFICIAL RECORDS AND THAT THE PLAT HEREON IS A CORRECT REPRESENTATION OF THE PROPERTY LINES TO THE BEST OF MY KNOWLEDGE AND BELIEF.

*David F. Abell*

DAVID F. ABELL  
WISCONSIN REGISTERED LAND SURVEYOR, S-1596

August 17, 1999

DATE JOB NUMBER - 99117  
NOTE: THIS IS NOT A CERTIFIED COPY UNLESS SEALED.

FCH-6

FALL 8

216-2781