

GEORGE T. DUNHAM
SURVEYING & SUBDIVIDING
DELAVER, WISCONSIN

50' Roadway

N

Scale - 1" = 20'
○ = Iron Pipe

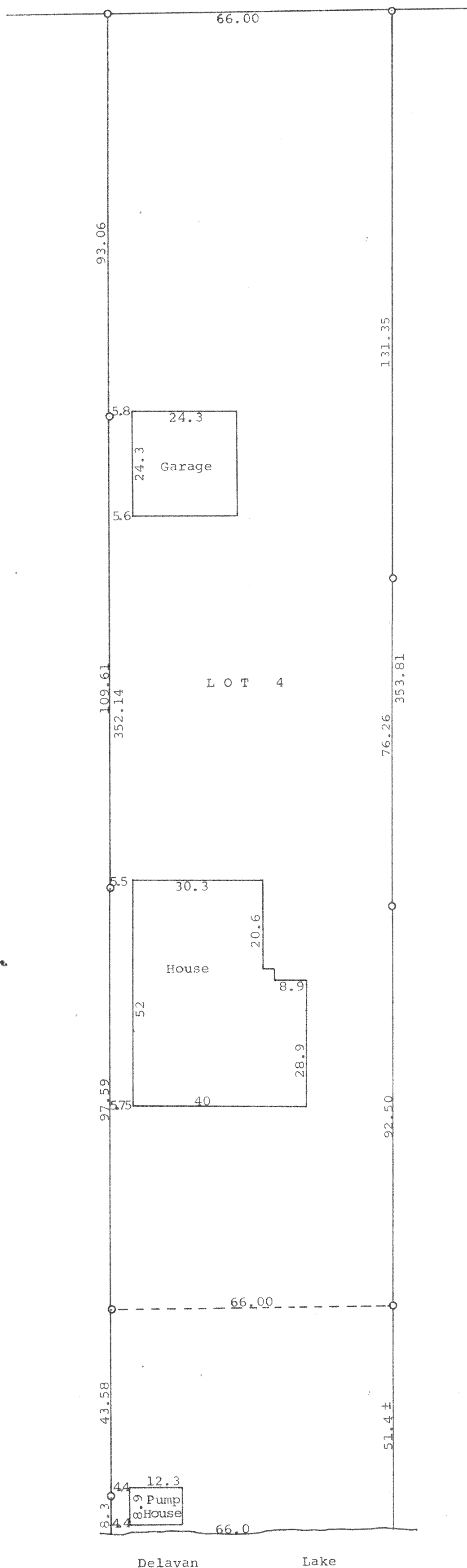

STATE OF WISCONSIN) SS
WALWORTH COUNTY)

I, George T. Dunham, Surveyor, certify that I have surveyed the property described as follows,
Lot 4, Cedar Point, a subdivision located in Section 28,
T 2 N, R 16 E, Walworth County, Wisconsin
and that the adjoining plat is an accurate survey and a true representation thereof and correctly shows the exterior boundary lines and location of buildings on said property and the correct measurements thereof.
April 25, 1969

George T. Dunham
George T. Dunham, Surveyor

FC-4