

ABELL
SURVEYING & MAPPING

1140 SEQUOIA STREET • DELAVAN, WISCONSIN 53115
414-728-6737

RAVENSWOOD DRIVE

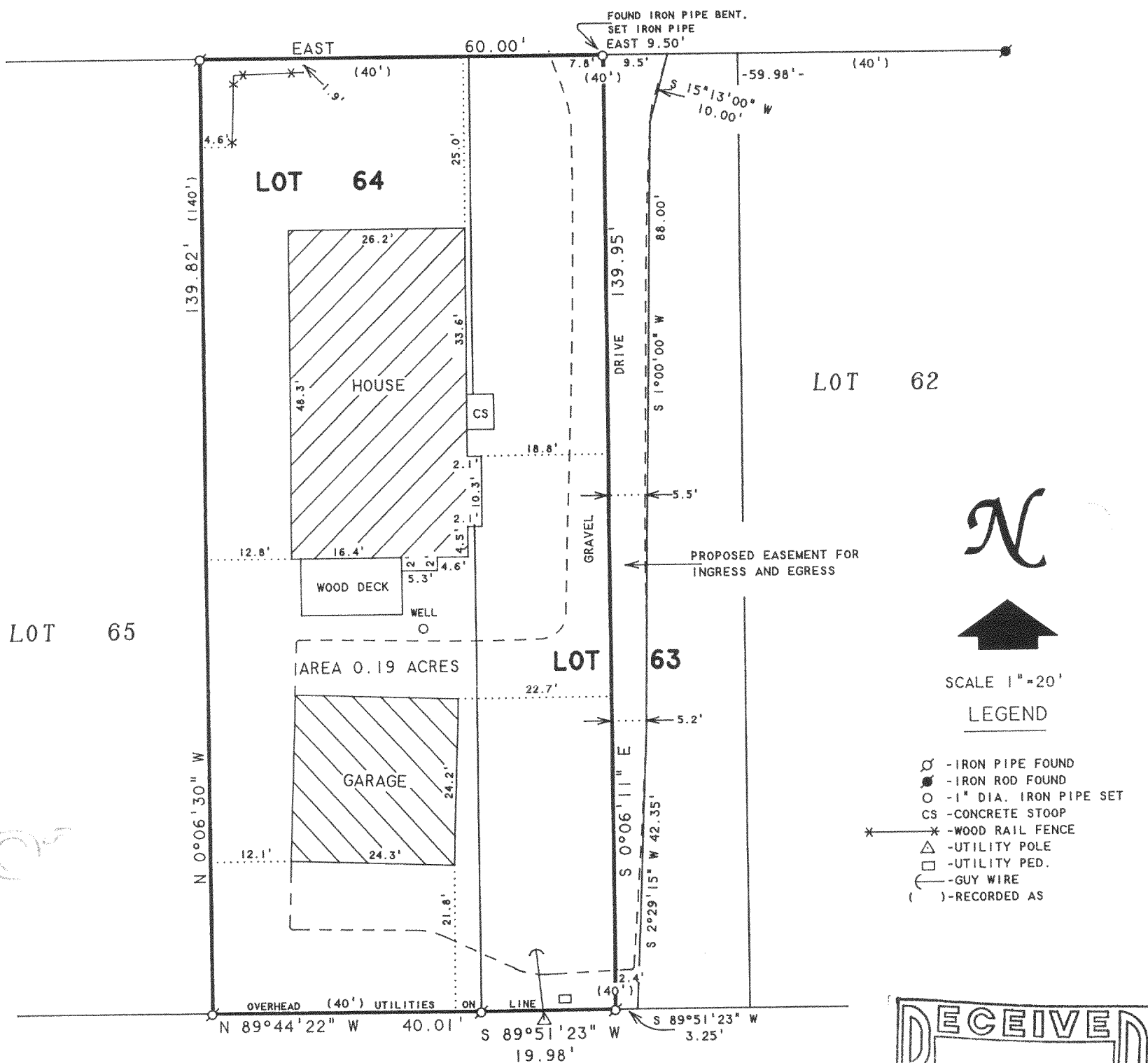

PLAT OF SURVEY OF

LOT 64 AND THE WEST 1/2 OF LOT 63, KRUMHAAR'S 3rd ADDITION
TO RAVENSWOOD, LOCATED IN T2N, R16E, WALWORTH COUNTY, WISCONSIN.

NOTE: BEARINGS ARE REFERENCED TO
EXISTING SURVEY RECORDS.

I HEREBY CERTIFY THAT I HAVE SURVEYED THE ABOVE DESCRIBED PROPERTY AND THAT THE
ABOVE MAP IS A TRUE REPRESENTATION THEREOF AND SHOWS THE SIZE AND LOCATION OF
THE PROPERTY, ITS EXTERIOR BOUNDARIES, THE LOCATION OF ALL VISIBLE STRUCTURES
AND DIMENSIONS OF ALL PRINCIPAL BUILDINGS THEREON, BOUNDARY FENCES, APPARENT
EASEMENTS, ROADWAYS AND VISIBLE ENCROACHMENTS, IF ANY, TO THE BEST OF MY
KNOWLEDGE AND BELIEF.

THIS SURVEY IS MADE FOR THE USE OF THE PRESENT OWNERS OF THE PROPERTY, AND ALSO
THOSE WHO PURCHASE, MORTGAGE, OR GUARANTEE THE TITLE THERETO WITHIN ONE (1) YEAR
FROM DATE HEREON.

ORDERED BY: KEEFE REAL ESTATE
1155 E. GENEVA STREET
DELAVAN, WI 53115

DAVID F. ABELL
WISCONSIN REGISTERED LAND SURVEYOR, S-1596

REVISED DATE: MAY 20, 1999
REVISED TO SHOW A PROPOSED EASEMENT FOR
INGRESS AND EGRESS OVER A PART OF THE
EAST 1/2 OF LOT 63.

May 20, 1999

DATE
NOTE: THIS IS NOT A CERTIFIED COPY UNLESS SEALED.

JOB NUMBER - 99074

FRA3-7

216-2768