

**ABELL
SURVEYING & MAPPING**
1140 SEQUOIA STREET • DELAVAN, WISCONSIN 53115
414-728-6737

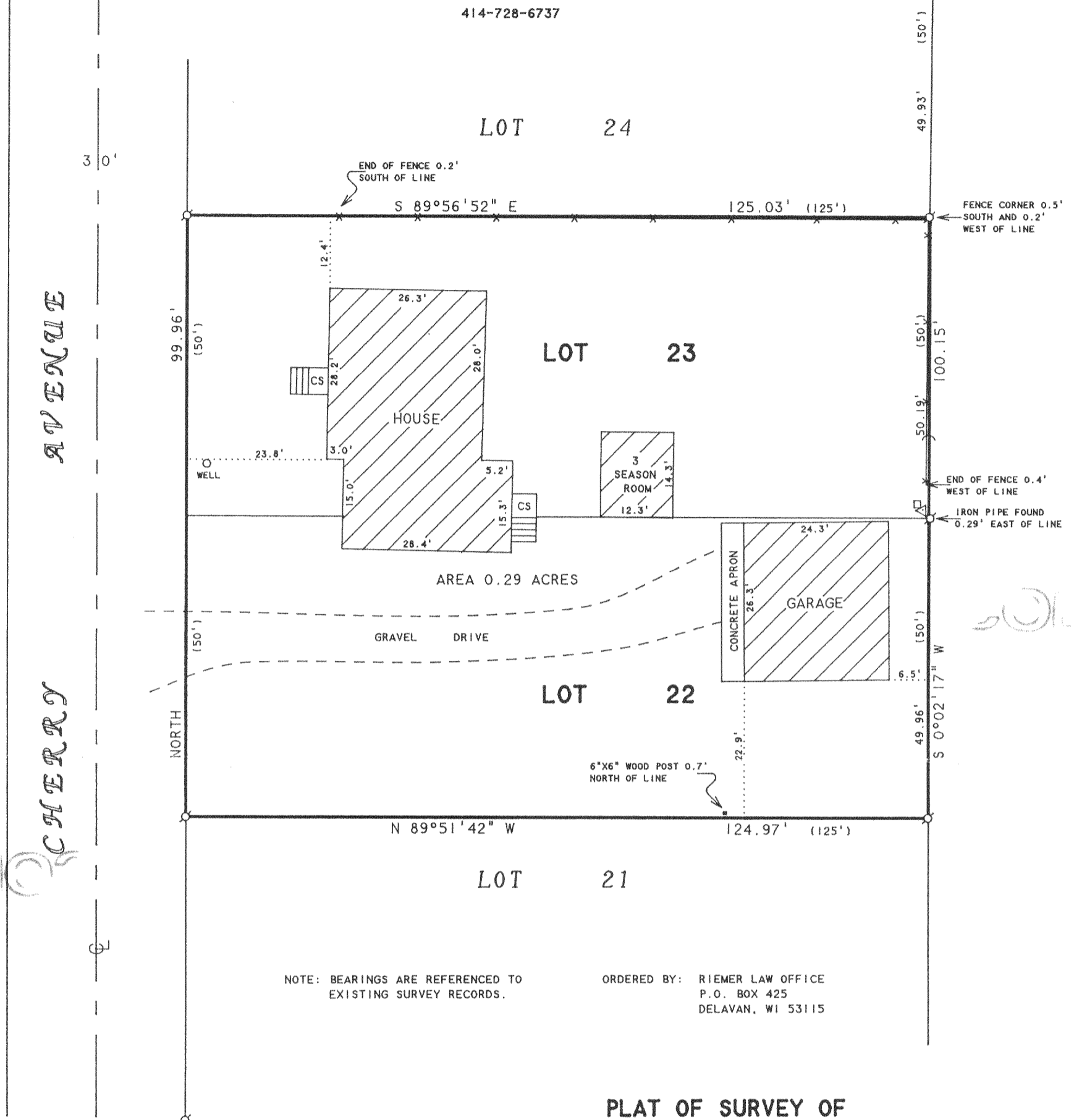

NOTE: BEARINGS ARE REFERENCED TO EXISTING SURVEY RECORDS.

ORDERED BY: RIEMER LAW OFFICE
P.O. BOX 425
DELAVAN, WI 53115

PLAT OF SURVEY OF

LOTS 22 AND 23, LAKE DELAVAN HIGHLANDS, LOCATED
IN T2N, R16E, WALWORTH COUNTY, WISCONSIN.



SCALE 1"=20'

LEGEND

- ⊙ - IRON PIPE FOUND
- * - WIRE FENCE
- CS - CONCRETE STOOP
- △ - UTILITY POLE
- - UTILITY PED.
- - GUY WIRE
- () - RECORDED AS

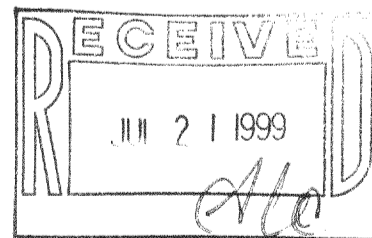

I HEREBY CERTIFY THAT I HAVE SURVEYED THE ABOVE DESCRIBED PROPERTY AND THAT THE ABOVE MAP IS A TRUE REPRESENTATION THEREOF AND SHOWS THE SIZE AND LOCATION OF THE PROPERTY, ITS EXTERIOR BOUNDARIES, THE LOCATION OF ALL VISIBLE STRUCTURES AND DIMENSIONS OF ALL PRINCIPAL BUILDINGS THEREON, BOUNDARY FENCES, APPARENT EASEMENTS, ROADWAYS AND VISIBLE ENCROACHMENTS, IF ANY, TO THE BEST OF MY KNOWLEDGE AND BELIEF.

THIS SURVEY IS MADE FOR THE USE OF THE PRESENT OWNERS OF THE PROPERTY, AND ALSO THOSE WHO PURCHASE, MORTGAGE, OR GUARANTEE THE TITLE THERETO WITHIN ONE (1) YEAR FROM DATE HEREON.

David F. Abell

DAVID F. ABELL
WISCONSIN REGISTERED LAND SURVEYOR, S-1596

May 3, 1999

DATE: _____ JOB NUMBER - 99055
NOTE: THIS IS NOT A CERTIFIED COPY UNLESS SEALED.

216-2764
FLAD-20
~~FLAD-20~~