

RECERTIFIED: JUNE 1, 1999  
ORDERED BY: RASMUSSEN LAW OFFICE  
113 KENOSHA STREET  
WALWORTH, WI 53184

REVISED DATE: JULY 1, 1998  
REVISED TO SHOW HOUSE UNDER CONSTRUCTION.

ORDERED BY: JOHN KEELER  
3934 ALTA VISTA  
DELAVAN, WI 53115

ABELL  
SURVEYING & MAPPING  
1140 SEQUOIA STREET • DELAVAN, WISCONSIN 53115  
414-728-6737

PLAT OF SURVEY OF

PARCEL 1 - LOT 7 AND THE NORTH 1/2 OF LOT 8 OF HOAG'S ADDITION, LOCATED IN T2N, R16E, WALWORTH COUNTY, WISCONSIN, AND MORE PARTICULARLY DESCRIBED AS FOLLOWS: COMMENCING AT THE NORTHWEST CORNER OF LOT 4 OF HOAG'S ADDITION; THENCE S 0°00'30" E ALONG THE WEST LINE OF SAID HOAG'S ADDITION, 157.57 FEET TO THE NORTHWEST CORNER OF SAID LOT 7 AND THE PLACE OF BEGINNING; THENCE S 89°22'15" E 120.15 FEET TO THE NORTHEAST CORNER OF SAID LOT 7; THENCE S 0°05'16" E ALONG THE EAST LINE OF SAID LOTS 7 AND 8, 74.77 FEET; THENCE N 89°28'34" W 120.25 FEET TO THE WEST LINE OF SAID LOT 8; THENCE N 0°00'30" W ALONG THE WEST LINE OF SAID LOTS 8 AND 7, 75.00 FEET TO THE NORTHWEST CORNER OF SAID LOT 7 AND THE PLACE OF BEGINNING. CONTAINING 0.21 ACRES OR 9001 SQUARE FEET OF LAND MORE OR LESS.

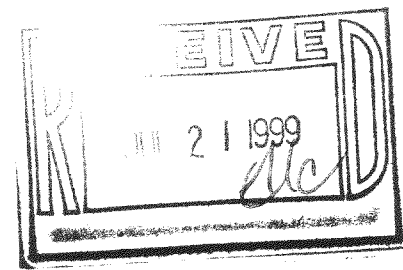

NORTHWEST CORNER LOT  
4, HOAG'S ADDITION

FOX  
LANE

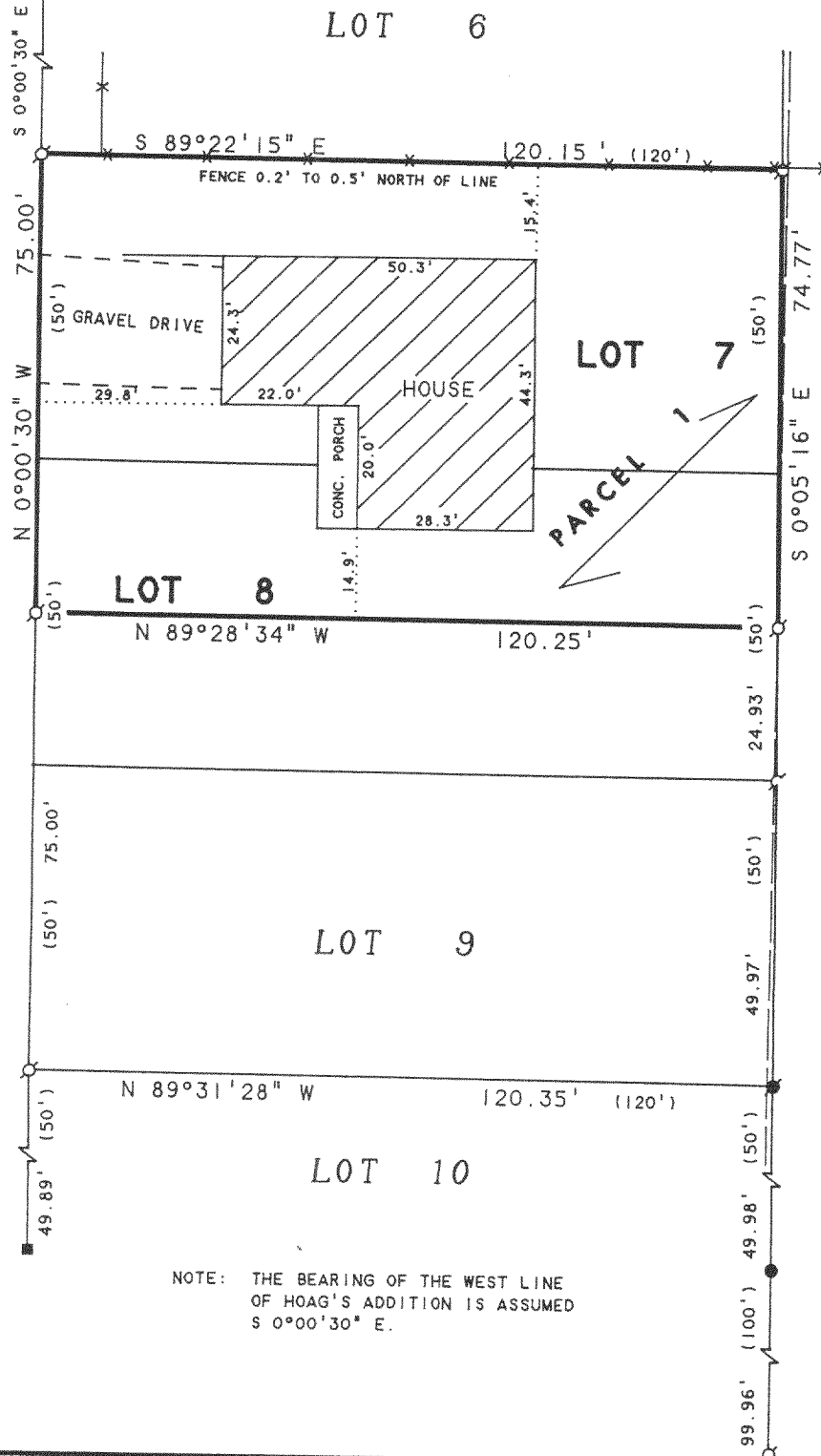

SCALE 1"=30'  
LEGEND

- - IRON PIPE FOUND
- - IRON ROD FOUND
- - CONCRETE MONUMENT FOUND
- - SQUARE IRON ROD FOUND
- - IRON PIN FOUND
- \* - CHAINLINK FENCE
- - OVERHEAD UTILITY LINES
- ( ) - RECORDED AS

I HEREBY CERTIFY THAT I HAVE SURVEYED THE ABOVE DESCRIBED PROPERTY AND THAT THE ABOVE MAP IS A TRUE REPRESENTATION THEREOF AND SHOWS THE SIZE AND LOCATION OF THE PROPERTY, ITS EXTERIOR BOUNDARIES, THE LOCATION OF ALL VISIBLE STRUCTURES AND DIMENSIONS OF ALL PRINCIPAL BUILDINGS THEREON, BOUNDARY FENCES, APPARENT EASEMENTS, ROADWAYS AND VISIBLE ENCROACHMENTS, IF ANY, TO THE BEST OF MY KNOWLEDGE AND BELIEF.

THIS SURVEY IS MADE FOR THE USE OF THE PRESENT OWNERS OF THE PROPERTY, AND ALSO THOSE WHO PURCHASE, MORTGAGE, OR GUARANTEE THE TITLE THERETO WITHIN ONE (1) YEAR FROM DATE HEREON.

*David F. Abell*

DAVID F. ABELL  
WISCONSIN REGISTERED LAND SURVEYOR, S-1596

*May 12, 1998*

DATE: May 12, 1998 JOB NUMBER - 98028C  
NOTE: THIS IS NOT A CERTIFIED COPY UNLESS SEALED.

FHO-SA 216-2763