

Y1000

RECEIVED  
JUL 21 1999

ABELL  
SURVEYING & MAPPING  
DELAVAN, WISCONSIN 53115  
414-728-6737

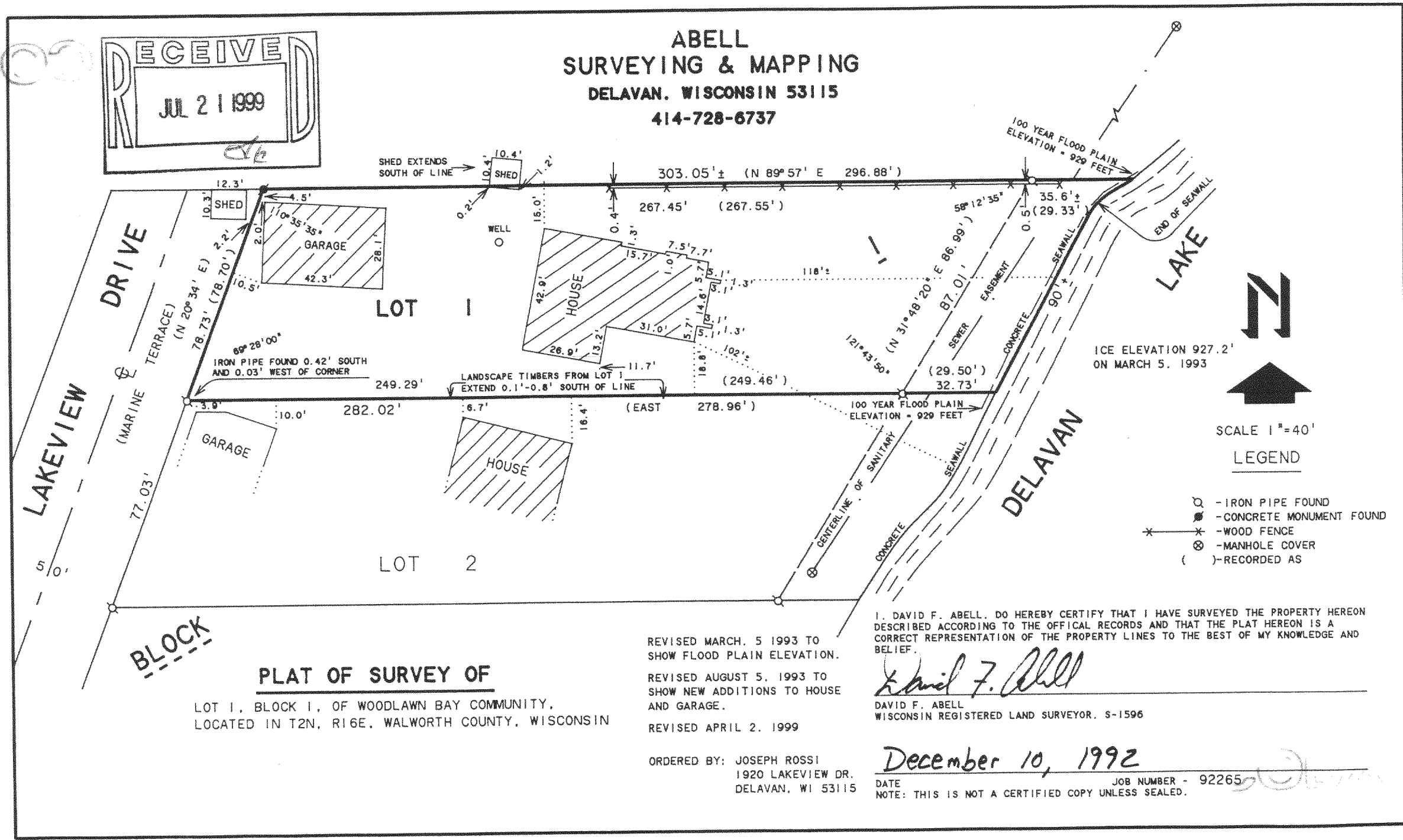

**PLAT OF SURVEY OF**  
LOT 1, BLOCK 1, OF WOODLAWN BAY COMMUNITY,  
LOCATED IN T2N, R16E, WALWORTH COUNTY, WISCONSIN

REVISED MARCH, 5 1993 TO  
SHOW FLOOD PLAIN ELEVATION.  
REVISED AUGUST 5, 1993 TO  
SHOW NEW ADDITIONS TO HOUSE  
AND GARAGE.  
REVISED APRIL 2, 1999

I, DAVID F. ABELL, DO HEREBY CERTIFY THAT I HAVE SURVEYED THE PROPERTY HEREON DESCRIBED ACCORDING TO THE OFFICAL RECORDS AND THAT THE PLAT HEREON IS A CORRECT REPRESENTATION OF THE PROPERTY LINES TO THE BEST OF MY KNOWLEDGE AND BELIEF.

*David F. Abell*  
DAVID F. ABELL  
WISCONSIN REGISTERED LAND SURVEYOR, S-1596

ORDERED BY: JOSEPH ROSSI  
1920 LAKEVIEW DR.  
DELAVAN, WI 53115

December 10, 1992  
DATE  
NOTE: THIS IS NOT A CERTIFIED COPY UNLESS SEALED. JOB NUMBER - 92265

Fwo-1

216-2752