

PLAT OF SURVEY

PATHFINDER SURVEYING
FORMERLY KOLB LAND CONSULTING
929 WILLIAMS STREET LAKE GENEVA, WI. 53147
(414) 248-3697

ORDERED BY: CENTURY 21 SKANDIA REALTY
822 E GENEVA ST.
DELEVAN, WI 53115

DATE: 6-17-1999

DESCRIPTION: LOT 19 IN LAKE DELAVAN HIGHLANDS, BEING A
SUBDIVISION LOCATED IN THE SOUTH 1/2 OF THE
SOUTHEAST 1/4 OF SECTION 31 T2N, R16E,
WALWORTH COUNTY, WISCONSIN.

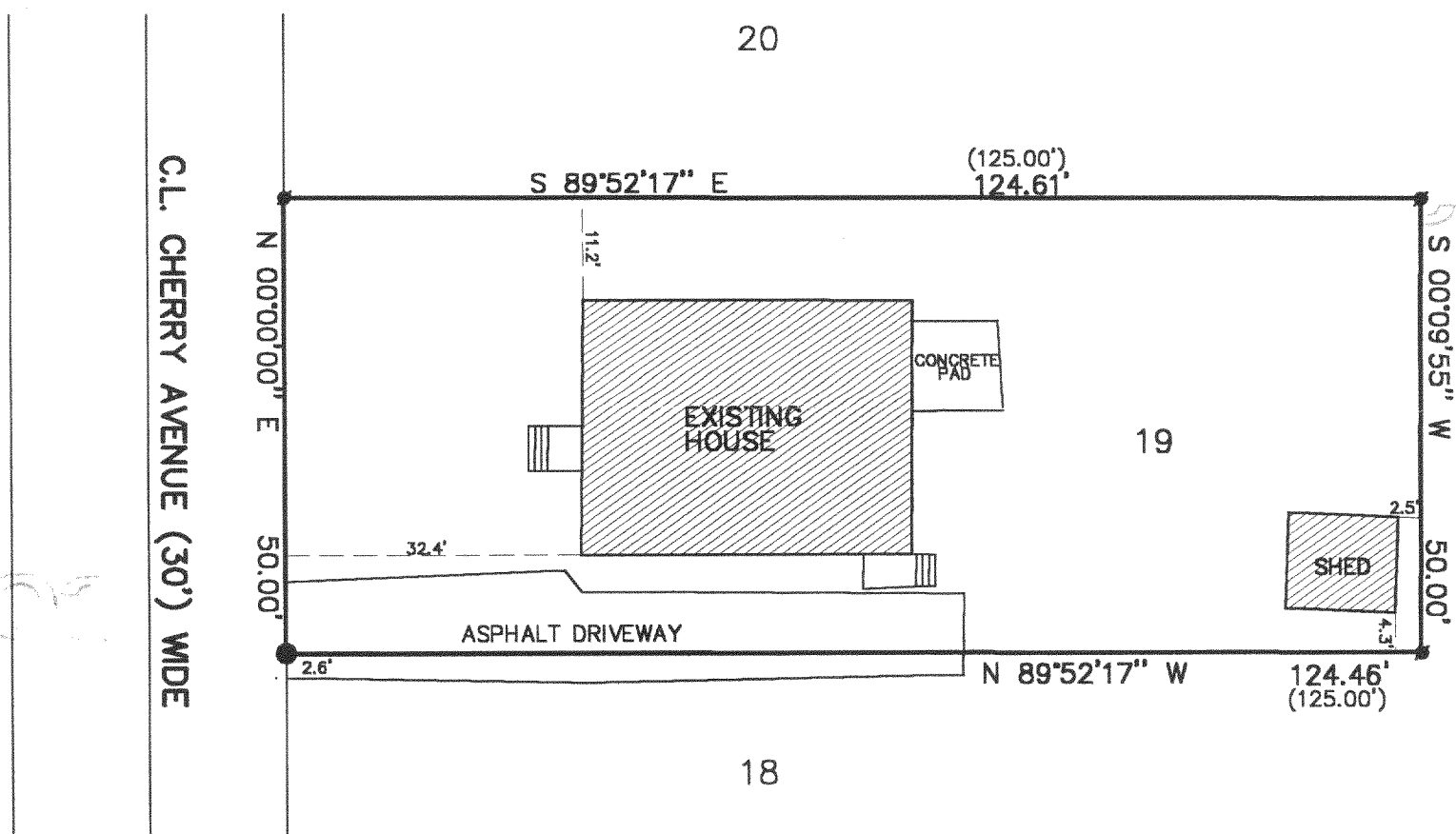
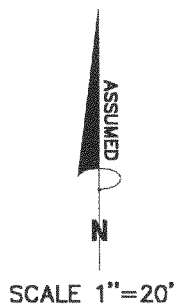

LEGEND

- FOUND IRON PIPE
- SET IRON PIPE
- SET RAILROAD SPIKE
- (XXX) RECORDED AS

THE ABOVE MAP IS A TRUE REPRESENTATION THEREOF AND
SHOWS THE SIZE AND LOCATION OF ALL THE PROPERTY,
EXTERIOR BOUNDARIES, THE LOCATION OF ALL VISIBLE
BOUNDARY FENCES, APPARENT EASEMENTS, ROADWAYS
AND VISIBLE ENCROACHMENTS, IF ANY

THIS SURVEY IS MADE FOR THE USE OF THE PRESENT
OWNERS OF THE PROPERTY, AND ALSO THOSE WHO
PURCHASE, MORTGAGE OR GUARANTEE TITLE THERETO
WITHIN ONE (1) YEAR FROM DATE HERETO.

JOHN P. KROTT, R.L.S. 2258

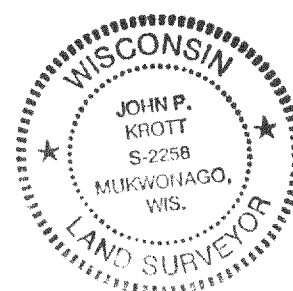
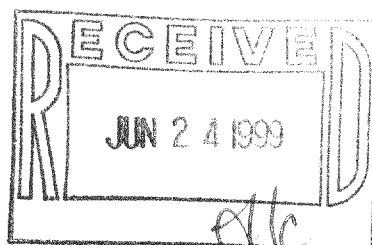

NOTE: THIS IS NOT A CERTIFIED COPY
UNLESS SEAL IS IN RED.
JOB NUMBER 99134 2-16 FLAD 00017

FLAD-17

216-2748