

PLAT OF SURVEY

PART OF POINT COMFORT SUBDIVISION, LOCATED IN THE SOUTHEAST FRACTIONAL 1/4 OF SECTION 22, TOWN 2 NORTH, RANGE 16 EAST, WALWORTH COUNTY, WISCONSIN AS DESCRIBED IN VOL. 139, PAGE 584, DOC. NO. 694171 AS FOLLOWS: LOTS 4 AND 5, POINT COMFORT SUBDIVISION. ALSO THAT PART OF THE EAST PARK LYING BETWEEN THE EAST LINE OF LOT 4 AND LOT 5 AND THE ROAD FORMING THE EAST BOUDARY OF THE PLAT. ALSO THAT PART OF THE WEST PARK LYING BETWEEN THE WEST LINE OF LOT 4 AND LOT 5 AND LAKE DELAVAN AND LYING BETWEEN THE NORTH AND SOUTH LINES OF SAID LOTS 4 AND 5 WERE THE SAME EXTENDED IN DIRECT LINES WITH THE PRESENT LINES OF LOT 4 AND LOT 5 TO THE ROAD AND LAKE.

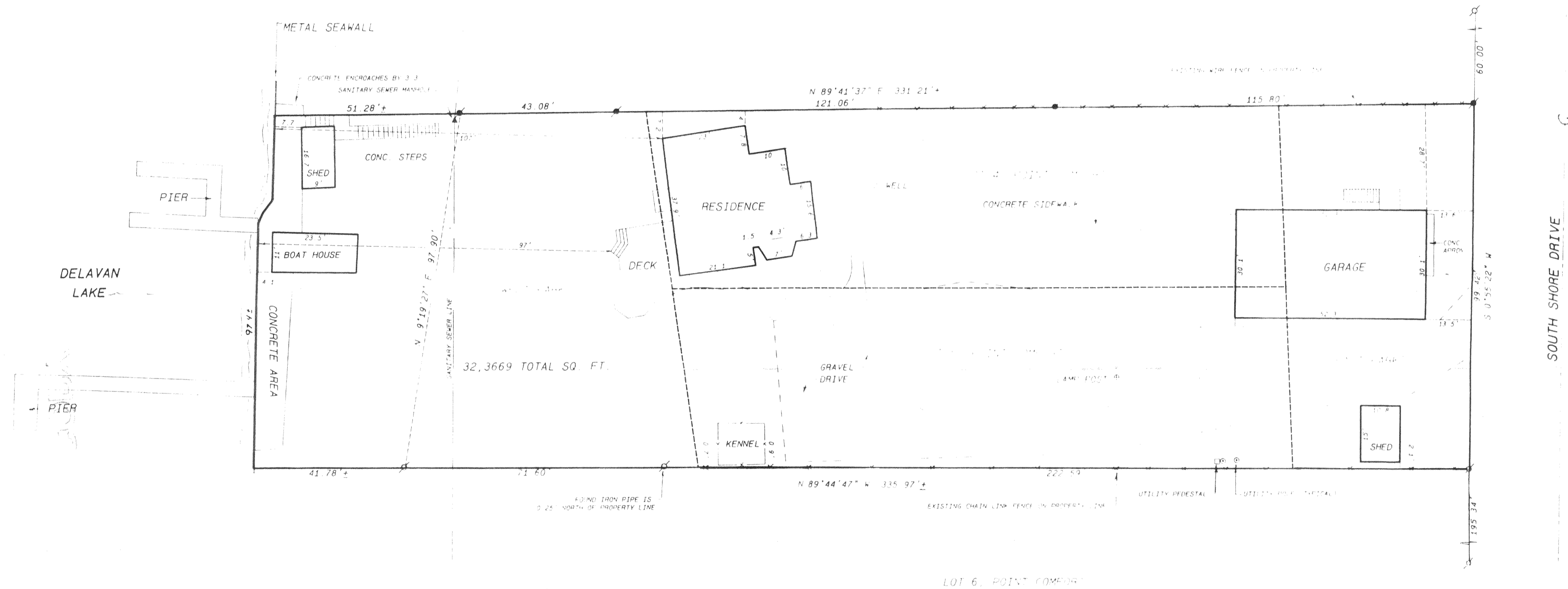

OWNERS: THOMAS & BARBARA MILLER
843 FURLONG DR.
LIBERTYVILLE, ILL. 60048

Legend

- FOUND IRON PIPE
- FOUND IRON ROD
- FOUND BRASS CAPPED MONUMENT
- ⊗ FOUND CONCRETE MONUMENT
- ⊕ CHISEL LIST IN CONCRETE
- SET IRON ROD 20' LONG, WEIGHING 1.5 LBS. LINEAL FT., 1.4" DIA.
- SET IRON ROD 30' LONG, WEIGHING 4.5 LBS. LINEAL FT., 1.116" DIA.
- RECORDED AS DIMENSION
- - - - - EXISTING FENCE

NOV 11 1998

SCALE: 1" = 20 FEET

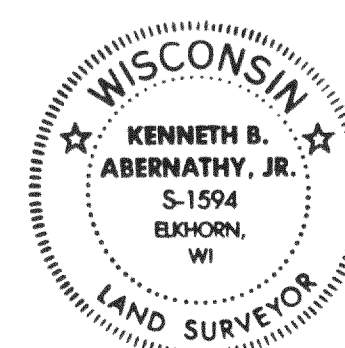

I hereby certify that the above described property has been surveyed by me or under my direction and that the above map is a true representation thereof and shows the size and location of the property, its exterior boundaries, the location of all visible structures, and dimensions of all principal buildings thereon, boundaries, adjacent easements, roadways and visible encroachments, if any.

This survey is made for the use of the present owners of the property, and also those who purchase said property or guarantee the title thereto within one year from date hereof.

Kenneth B. Abernathy, Jr.
KENNETH B. ABERNATHY, JR.
WISCONSIN REGISTERED LAND SURVEYOR,
S-1594

Date: Nov. 2, 1998 Job No. 98.923

FPC-4 216-2718