

GEORGE T. DUNHAM
SURVEYING & SUBDIVIDING
DELAVAN, WISCONSIN

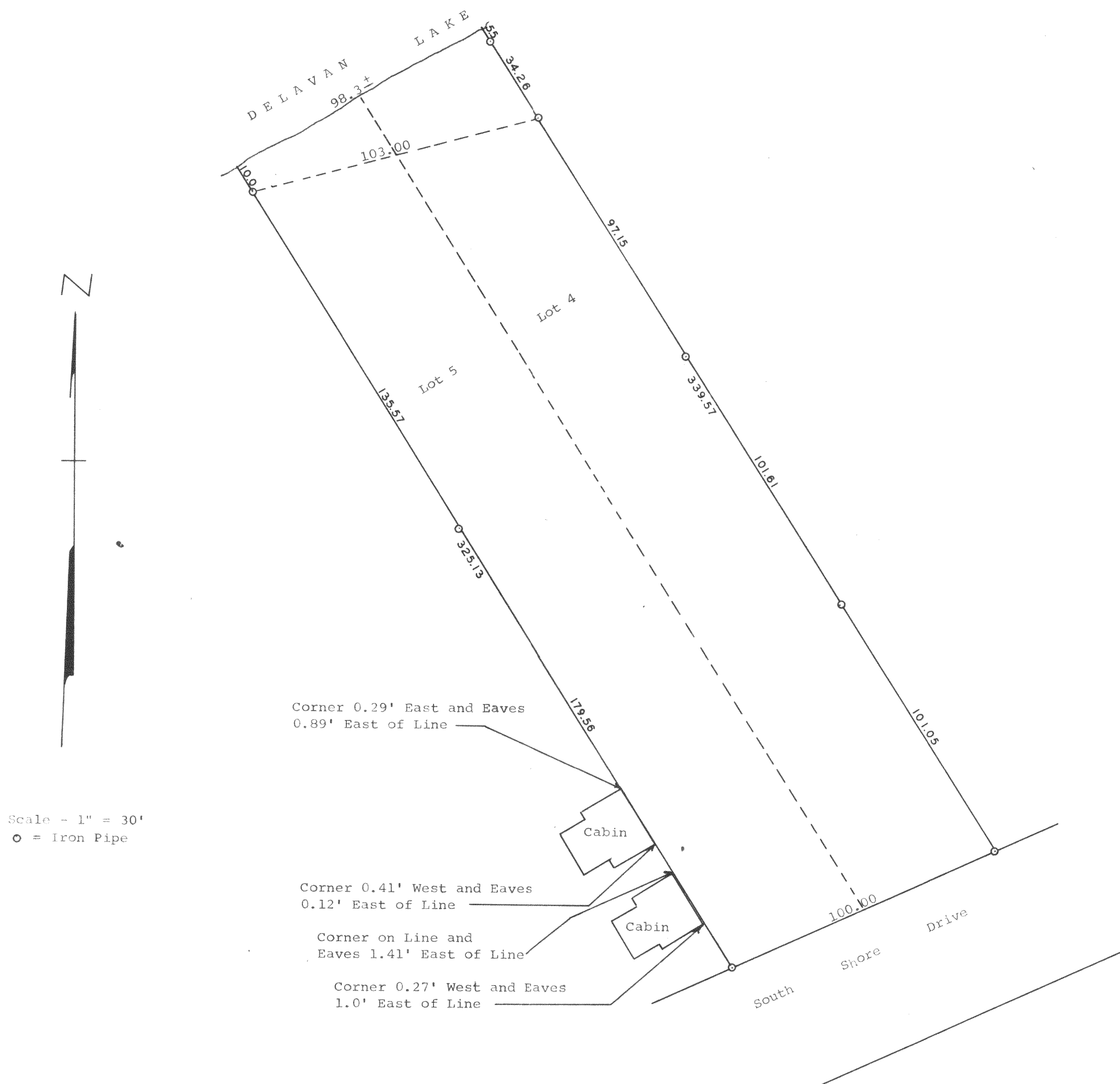

STATE OF WISCONSIN) SS
COUNTY OF WALWORTH)

I, George T. Dunham, Surveyor, certify that I have surveyed the property described as follows,
Lots 4 and 5 in Mereness Springs, Town of Delavan in the South ½ of Section 22, Township 2 North, Range 16 East of 4th P.M. in Walworth County, Wisconsin, and that the above plat is an accurate survey and a true representation thereof and correctly shows the exterior boundary lines and that there are no encroachments on the property other than those shown on the above plat.
June 4, 1969

George T. Dunham
George T. Dunham, Surveyor