

ABELL
SURVEYING & MAPPING

1140 SEQUOIA STREET • DELAVAN, WISCONSIN 53115
414-728-6737

WEST 1/4 CORNER
SEC. 6-2-16

CENTER OF SECTION
6-2-16

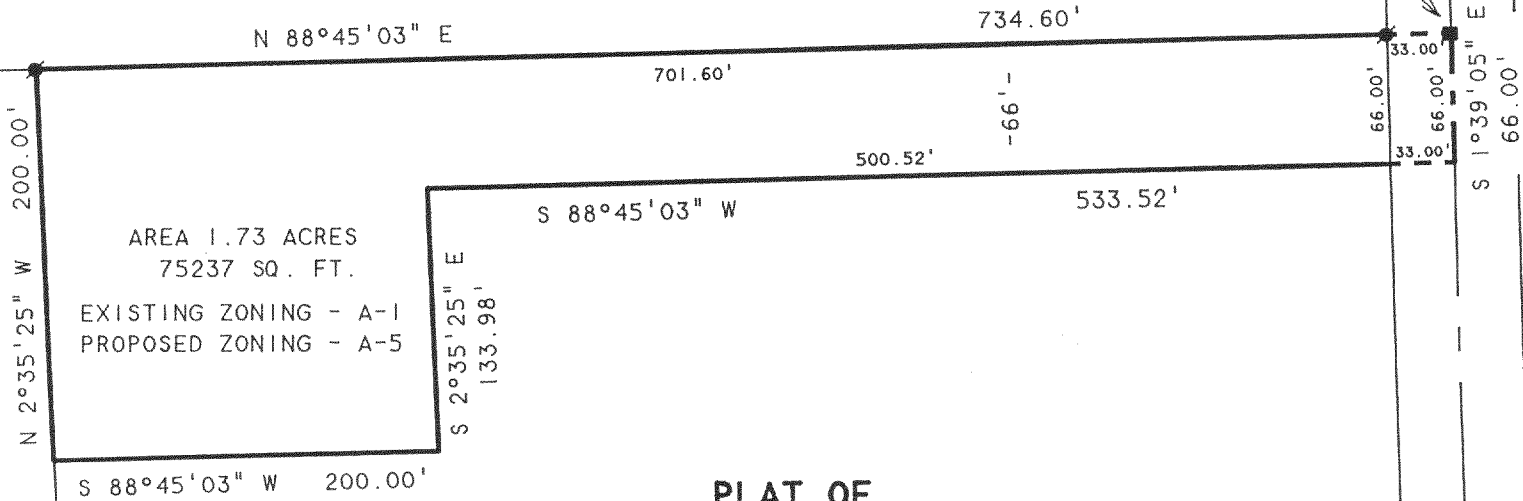

PLAT OF

A PROPOSED REZONE OF A PARCEL OF LAND LOCATED IN THE SOUTHWEST 1/4 OF SECTION 6, T2N, R16E, WALWORTH COUNTY, WISCONSIN AND DESCRIBED AS FOLLOWS: COMMENCING AT THE WEST 1/4 CORNER OF SAID SECTION 6; THENCE N 1°39'05" W ALONG THE EAST LINE OF SAID SOUTHWEST 1/4 2576.57 FEET TO THE PLACE OF BEGINNING; THENCE S 88°45'03" W 533.52 FEET; THENCE S 2°35'25" E 133.98 FEET; THENCE S 88°45'03" W 200.00 FEET; THENCE N 2°35'25" W 200.00 FEET TO THE NORTH LINE OF SAID SOUTHWEST 1/4; THENCE N 88°45'03" E ALONG SAID NORTH LINE, 734.60 FEET TO THE EAST LINE OF SAID SOUTHWEST 1/4 AND THE CENTER OF SAID SECTION 6; THENCE S 1°39'05" E ALONG SAID EAST LINE, 66.00 FEET TO THE PLACE OF BEGINNING. CONTAINING 1.73 ACRES OF LAND MORE OR LESS.

N

**TAX PARCEL
FD-6-6A**

REMAINDER IN TAX PARCEL
17.27 ACRES

SCALE 1"=100'

LEGEND

- - IRON ROD FOUND
- - WALWORTH COUNTY MONUMENT FOUND

METAL BARN →

HOUSE →

GARAGE →

NOTE: BEARINGS ARE REFERENCED TO THE
WISCONSIN COORDINATE SYSTEM -
SOUTH ZONE.

ORDERED BY: CHUCK KAYE
P.O. BOX 324
DELAVAN, WI 53115

682.90'

715.90'

David F. Abell

DAVID F. ABELL
WISCONSIN REGISTERED LAND SURVEYOR, S-1596

March 16, 1999

DATE

JOB NUMBER - 91168

NOTE: THIS IS NOT A CERTIFIED COPY UNLESS SEALED.

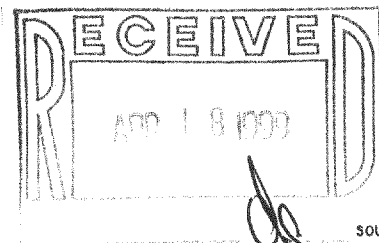

SOUTH 1/4 CORNER
SECTION 6-2-16

FD-6-6A

216-2701