

# ABELL SURVEYING & MAPPING

1140 SEQUOIA STREET • DELAVAN, WISCONSIN 53115  
414-728-6737

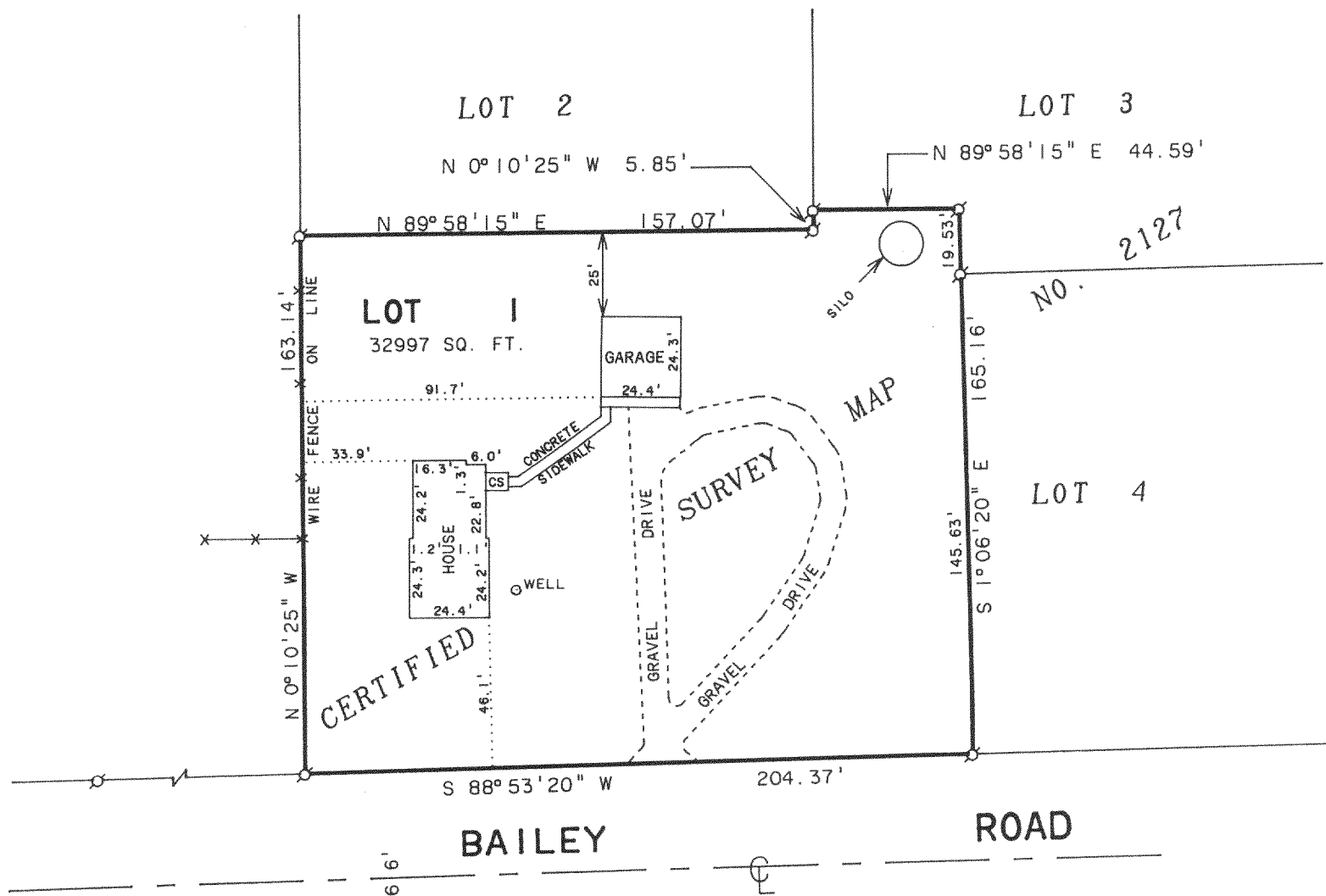

## PLAT OF SURVEY OF

LOT 1, CERTIFIED SURVEY MAP NO. 2127, LOCATED IN  
THE SOUTHWEST 1/4 OF SECTION 27, T2N, R16E,  
WALWORTH COUNTY, WISCONSIN.

NOTE: BEARINGS ARE REFERENCED TO  
CERTIFIED SURVEY MAP NO.  
2127.

ORDERED BY: ERA ADVANCED CONCEPTS  
5310 S. DIVISION ST.  
HARVARD, IL 60033

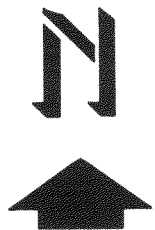

SCALE 1"=50'

### LEGEND

- Ø - IRON PIPE FOUND
- CS - CONCRETE STOOP
- X-X- - WIRE FENCE
- ( ) - RECORDED AS

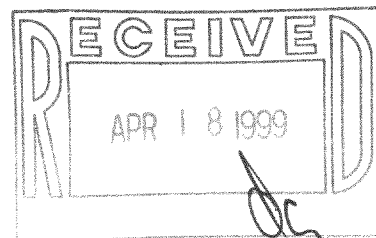

I HEREBY CERTIFY THAT I HAVE SURVEYED THE ABOVE DESCRIBED PROPERTY AND THAT THE ABOVE MAP IS A TRUE REPRESENTATION THEREOF AND SHOWS THE SIZE AND LOCATION OF THE PROPERTY, ITS EXTERIOR BOUNDARIES, THE LOCATION OF ALL VISIBLE STRUCTURES AND DIMENSIONS OF ALL PRINCIPAL BUILDINGS THEREON, BOUNDARY FENCES, APPARENT EASEMENTS, ROADWAYS AND VISIBLE ENCROACHMENTS, IF ANY, TO THE BEST OF MY KNOWLEDGE AND BELIEF.

THIS SURVEY IS MADE FOR THE USE OF THE PRESENT OWNERS OF THE PROPERTY, AND ALSO THOSE WHO PURCHASE, MORTGAGE, OR GUARANTEE THE TITLE THERETO WITHIN ONE (1) YEAR FROM DATE HEREON.

*David F. Abell*

DAVID F. ABELL  
WISCONSIN REGISTERED LAND SURVEYOR, S-1596

*March 31, 1999*

DATE: March 31, 1999 JOB NUMBER - 91188C  
NOTE: THIS IS NOT A CERTIFIED COPY UNLESS SEALED.

FA-2127-1

216-2697