

ABELL
SURVEYING & MAPPING
DELAN, WISCONSIN 53115
414-728-6737

SHEET 1 OF 2 SHEETS

N



SCALE 1"=10'

LEGEND

- - IRON PIPE FOUND
- - IRON ROD FOUND
- - IRON PIPE SET
- - CONCRETE MONUMENT FOUND
- () - RECORDED AS

NOTE: BEARINGS ARE REFERENCED TO
EXISTING SURVEY RECORDS.

NOTE: SEE SHEET 2 OF 2 SHEETS
FOR PROPOSED NEW HOUSE
AND GARAGE LOCATION ONLY.

DUTCH MILL LANE

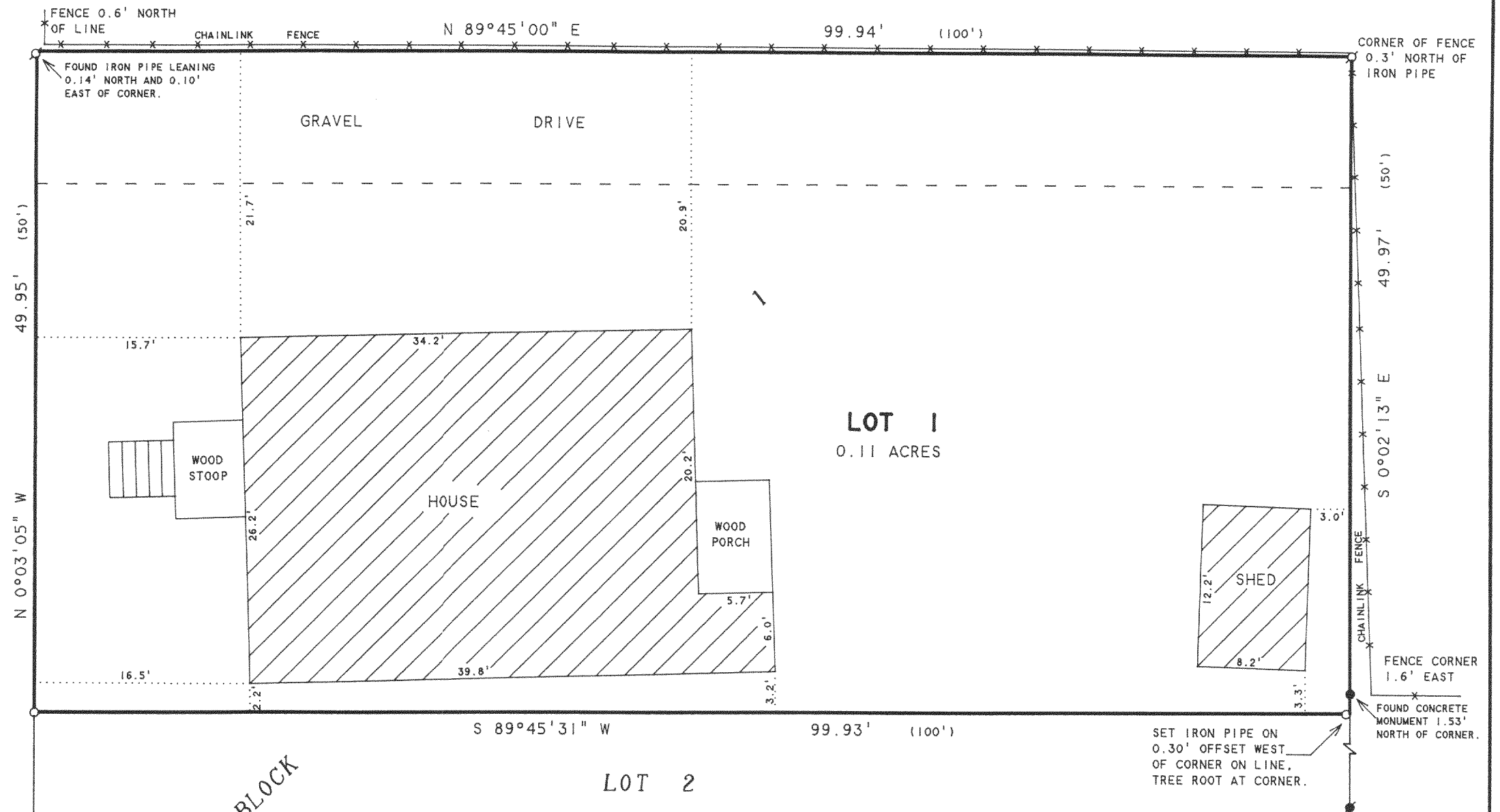

BLOCK

PLAT OF SURVEY OF

LOT 1, BLOCK 1, POTTERS SUBDIVISION,
T2N, R16E, WALWORTH COUNTY, WISCONSIN.

ORDERED BY: JOAN ANDREWS
242 MONROE ROAD
BOLINGBROOK, IL 60440

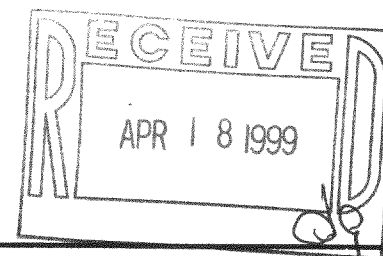

I, DAVID F. ABELL, DO HEREBY CERTIFY THAT I HAVE SURVEYED THE PROPERTY HEREON
DESCRIBED ACCORDING TO THE OFFICIAL RECORDS AND THAT THE PLAT HEREON IS A
CORRECT REPRESENTATION OF THE PROPERTY LINES TO THE BEST OF MY KNOWLEDGE AND
BELIEF.

David F. Abell

DAVID F. ABELL
WISCONSIN REGISTERED LAND SURVEYOR, S-1596

April 4, 1998

DATE: April 4, 1998 JOB NUMBER - 98031
NOTE: THIS IS NOT A CERTIFIED COPY UNLESS SEALED.

FPO=1

216-2696

ABELL
SURVEYING & MAPPING
DELAVER, WISCONSIN 53115
414-728-6737

SHEET 2 OF 2 SHEETS

N



SCALE 1"=10'

LEGEND

- - IRON PIPE FOUND
- - IRON ROD FOUND
- - IRON PIPE SET 4/4/98
- - CONCRETE MONUMENT FOUND
- () - RECORDED AS

NOTE: BEARINGS ARE REFERENCED TO
EXISTING SURVEY RECORDS.

NOTE: SHEET 2 OF 2 SHEETS TO
SHOW PROPOSED NEW HOUSE
AND GARAGE LOCATION ONLY.

ORDERED BY: BOB OLSON
N2494 MAIN ROAD
LAKE GENEVA, WI 53147

DUTCH MILL LANE

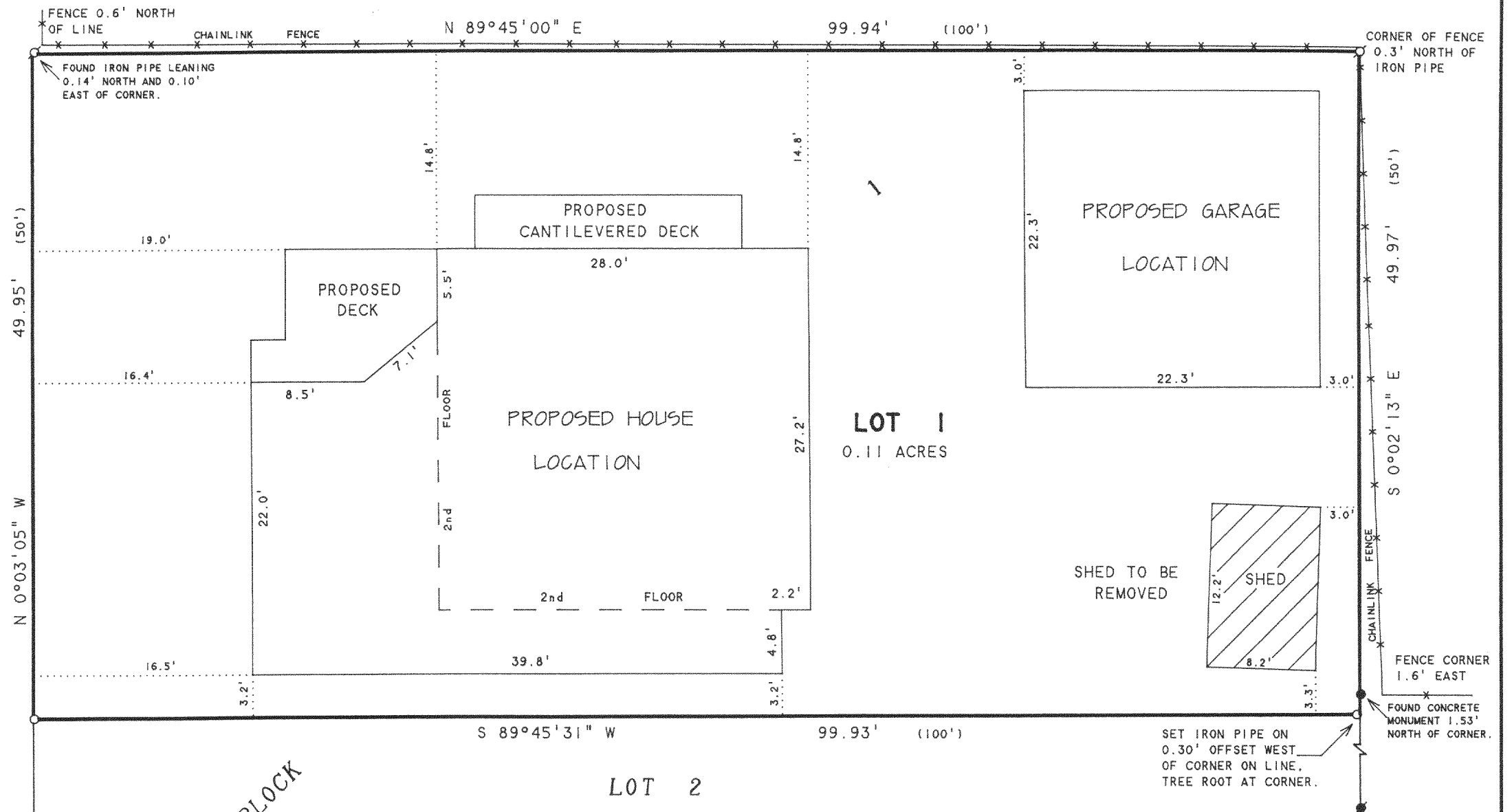

PLAT OF

LOT 1, BLOCK 1, POTTERS SUBDIVISION,
T2N.R16E, WALWORTH COUNTY, WISCONSIN.

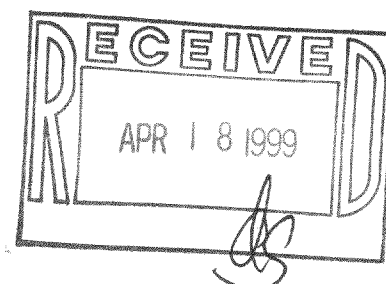

David F. Abell

DAVID F. ABELL
WISCONSIN REGISTERED LAND SURVEYOR, S-1596

February 2, 1999

DATE: February 2, 1999
JOB NUMBER - 98031
NOTE: THIS IS NOT A CERTIFIED COPY UNLESS SEALED.