

ABELL
SURVEYING & MAPPING
DELAVAN, WISCONSIN 53115
414-728-6737

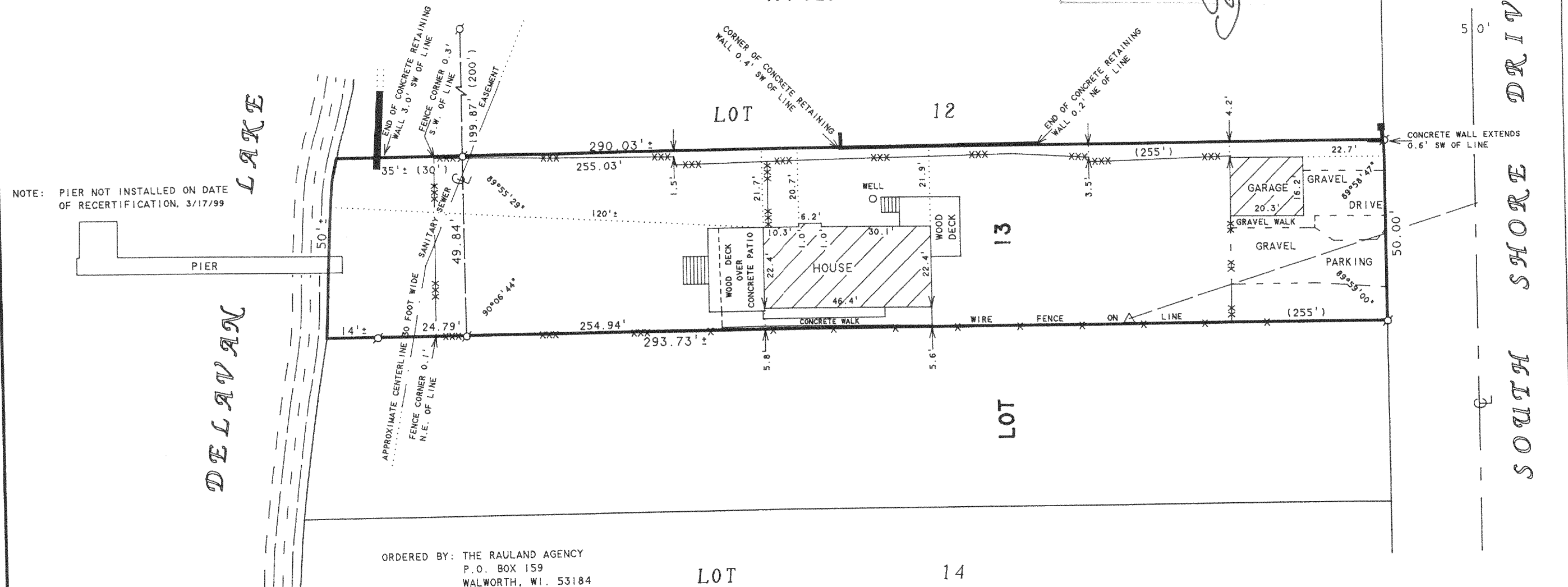
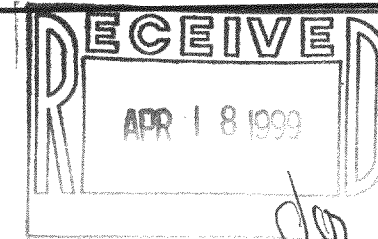

PLAT OF SURVEY OF

THE NORTHEASTERLY 1/2 OF LOT 13 IN HARRINGTON SUBDIVISION, ACCORDING TO THE RECORDED PLAT THEREOF, IN THE TOWN OF DELAVAN, WALWORTH COUNTY, WISCONSIN.

ALSO DESCRIBED AS THE EAST 50 FEET OF LOT 13, THE HARRINGTON SUBDIVISION, LOCATED IN T2N,R16E, WALWORTH COUNTY, WISCONSIN.

RECERTIFIED: MARCH 17, 1999
ORDERED BY: KEEFE REAL ESTATE
1155 E. GENEVA STREET
DELAVAN, WI 53115

I HEREBY CERTIFY THAT I HAVE SURVEYED THE ABOVE DESCRIBED PROPERTY AND THAT THE ABOVE MAP IS A TRUE REPRESENTATION THEREOF AND SHOWS THE SIZE AND LOCATION OF THE PROPERTY, ITS EXTERIOR BOUNDARIES, THE LOCATION OF ALL VISIBLE STRUCTURES AND DIMENSIONS OF ALL PRINCIPAL BUILDINGS THEREON, BOUNDARY FENCES, APPARENT EASEMENTS, ROADWAYS AND VISIBLE ENCROACHMENTS, IF ANY, TO THE BEST OF MY KNOWLEDGE AND BELIEF.

THIS SURVEY IS MADE FOR THE USE OF THE PRESENT OWNERS OF THE PROPERTY, AND ALSO THOSE WHO PURCHASE, MORTGAGE, OR GUARANTEE THE TITLE THERETO WITHIN ONE (1) YEAR FROM DATE HEREON.

David F. Abell

DAVID F. ABELL
WISCONSIN REGISTERED LAND SURVEYOR, S-1596

August 20, 1996

DATE: August 20, 1996
JOB NUMBER - 96149A
NOTE: THIS IS NOT A CERTIFIED COPY UNLESS SEALED.

- LEGEND
- - IRON PIPE FOUND
 - △ - UTILITY POLE
 - - OVERHEAD UTILITY LINE
 - * - WIRE FENCE
 - xx - PLASTIC FENCE
 - xxx - CHAINLINK FENCE
 - () - RECORDED AS

FHA-17
211-2191

ABELL
SURVEYING & MAPPING
DELANAN, WISCONSIN 53115
414-728-6737

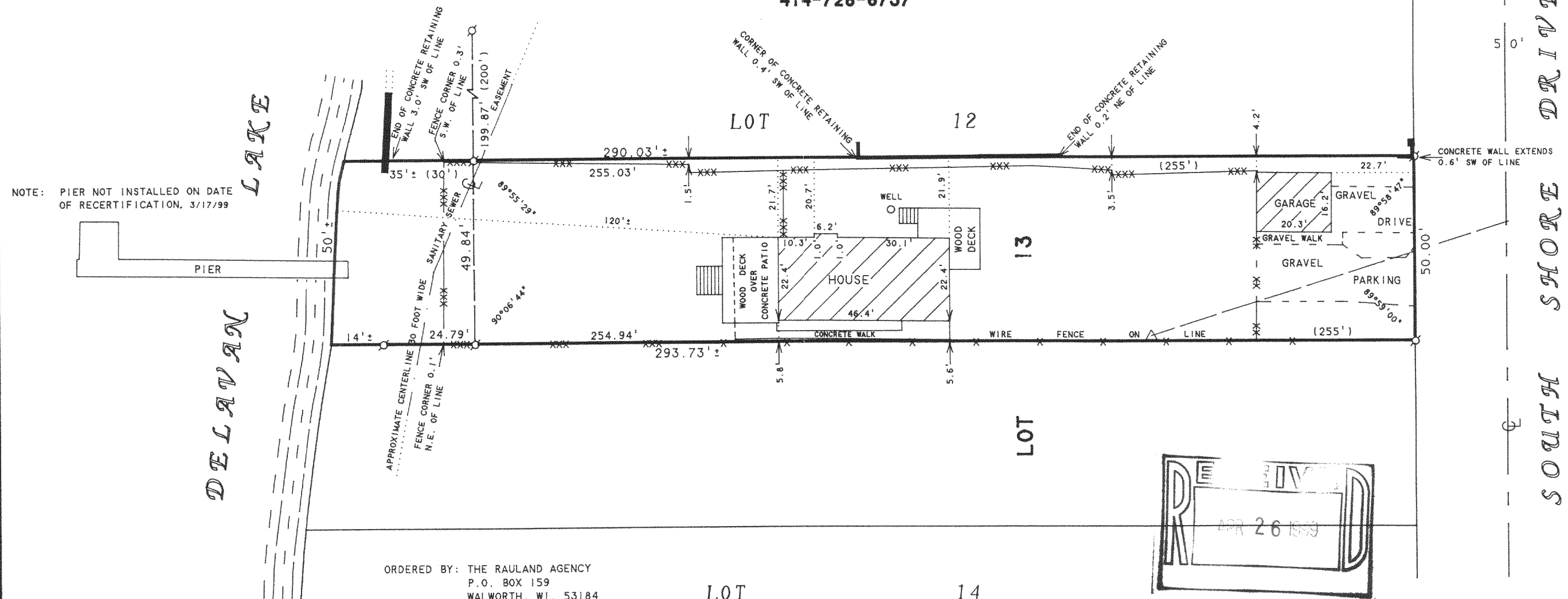

PLAT OF SURVEY OF

THE NORTHEASTERLY 1/2 OF LOT 13 IN HARRINGTON SUBDIVISION, ACCORDING TO THE RECORDED PLAT THEREOF, IN THE TOWN OF DELAVAN, WALWORTH COUNTY, WISCONSIN.

ALSO DESCRIBED AS THE EAST 50 FEET OF LOT 13, THE HARRINGTON SUBDIVISION, LOCATED IN T2N.R16E, WALWORTH COUNTY, WISCONSIN.

I HEREBY CERTIFY THAT I HAVE SURVEYED THE ABOVE DESCRIBED PROPERTY AND THAT THE ABOVE MAP IS A TRUE REPRESENTATION THEREOF AND SHOWS THE SIZE AND LOCATION OF THE PROPERTY, ITS EXTERIOR BOUNDARIES, THE LOCATION OF ALL VISIBLE STRUCTURES AND DIMENSIONS OF ALL PRINCIPAL BUILDINGS THEREON, BOUNDARY FENCES, APPARENT EASEMENTS, ROADWAYS AND VISIBLE ENCROACHMENTS, IF ANY, TO THE BEST OF MY KNOWLEDGE AND BELIEF.

THIS SURVEY IS MADE FOR THE USE OF THE PRESENT OWNERS OF THE PROPERTY, AND ALSO THOSE WHO PURCHASE, MORTGAGE, OR GUARANTEE THE TITLE THERETO WITHIN ONE (1) YEAR FROM DATE HEREON.

David F. Abell

DAVID F. ABELL
WISCONSIN REGISTERED LAND SURVEYOR, S-1596

August 20, 1996

DATE: August 20, 1996 JOB NUMBER - 96149A
NOTE: THIS IS NOT A CERTIFIED COPY UNLESS SEALED.

- LEGEND
- - IRON PIPE FOUND
 - △ - UTILITY POLE
 - - OVERHEAD UTILITY LINE
 - * - WIRE FENCE
 - ** - PLASTIC FENCE
 - *** - CHAINLINK FENCE
 - () - RECORDED AS

FHA-17

216-2691