

PLAT OF SURVEY

PATHFINDER SURVEYING
FORMERLY KOLB LAND CONSULTING
929 WILLIAMS STREET LAKE GENEVA, WI. 53147
(414) 248-3697

ORDERED BY: KEEFE REAL ESTATE

DATE: 9/16/1998

DESCRIPTION: LOTS 17 AND 18 BLOCK "T" DELAVAN LAKE ASSEMBLY GROUNDS
T2N, R18E, WALWORTH COUNTY WISCONSIN

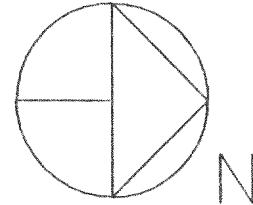

SCALE 1"=10'

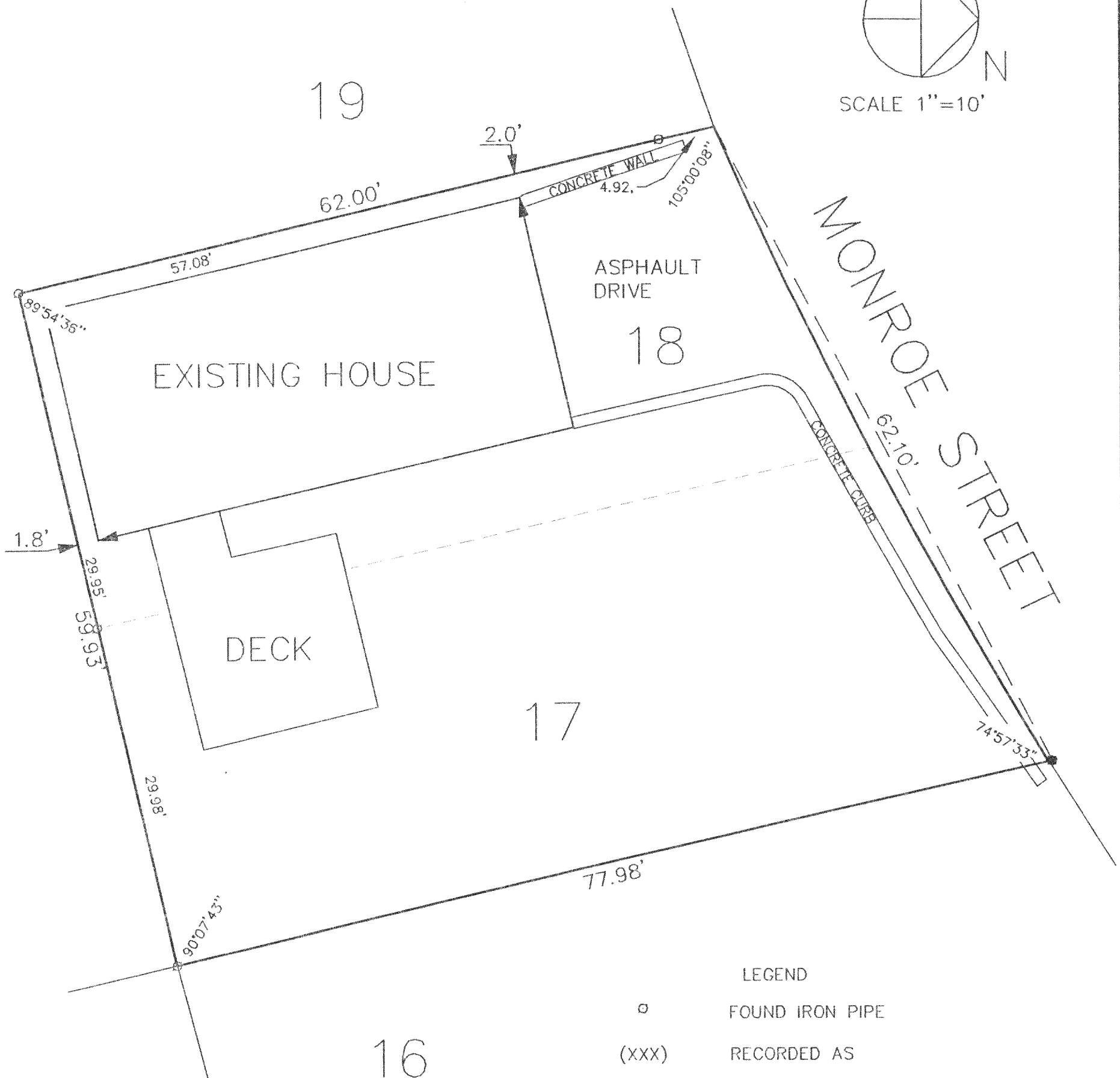

LEGEND

- FOUND IRON PIPE
- (XXX) RECORDED AS
- FOUND IRON PIN

THE ABOVE MAP IS A TRUE REPRESENTATION THEREOF AND SHOWS THE SIZE AND LOCATION OF ALL THE PROPERTY, EXTERIOR BOUNDARIES, THE LOCATION OF ALL VISIBLE BOUNDARY FENCES, APPARENT EASEMENTS, ROADWAYS AND VISIBLE ENCROACHMENTS, IF ANY

THIS SURVEY IS MADE FOR THE USE OF THE PRESENT OWNERS OF THE PROPERTY, AND ALSO THOSE WHO PURCHASE, MORTGAGE OR GUARANTEE TITLE THERETO WITHIN ONE (1) YEAR FROM DATE HERETO.

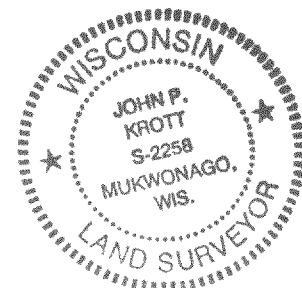
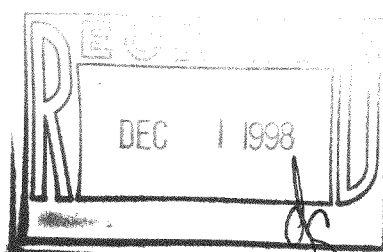

John P. Krott
JOHN P. KROTT, R.L.S. 2258

NOTE: THIS IS NOT A CERTIFIED COPY
UNLESS SEAL IS IN RED.

JOB NUMBER #98165A 2-16-FDLA00209

FDA-209 216-2657
2038