

PLAT OF SURVEY

PATHFINDER SURVEYING
FORMERLY KOLB LAND CONSULTING
929 WILLIAMS STREET LAKE GENEVA, WI. 53147
(414) 248-3697

ORDERED BY: CENTURY 21 SKANDIA REALTY
822 E. GENEVA ST.
DELAVER, WISCONSIN

DATE: 11/25/1998

DESCRIPTION: LOTS 8,9 AND 10 BLOCK C JACKSON SUBDIVISION. LOCATED IN T2N, R16E, WALWORTH COUNTY, WISCONSIN

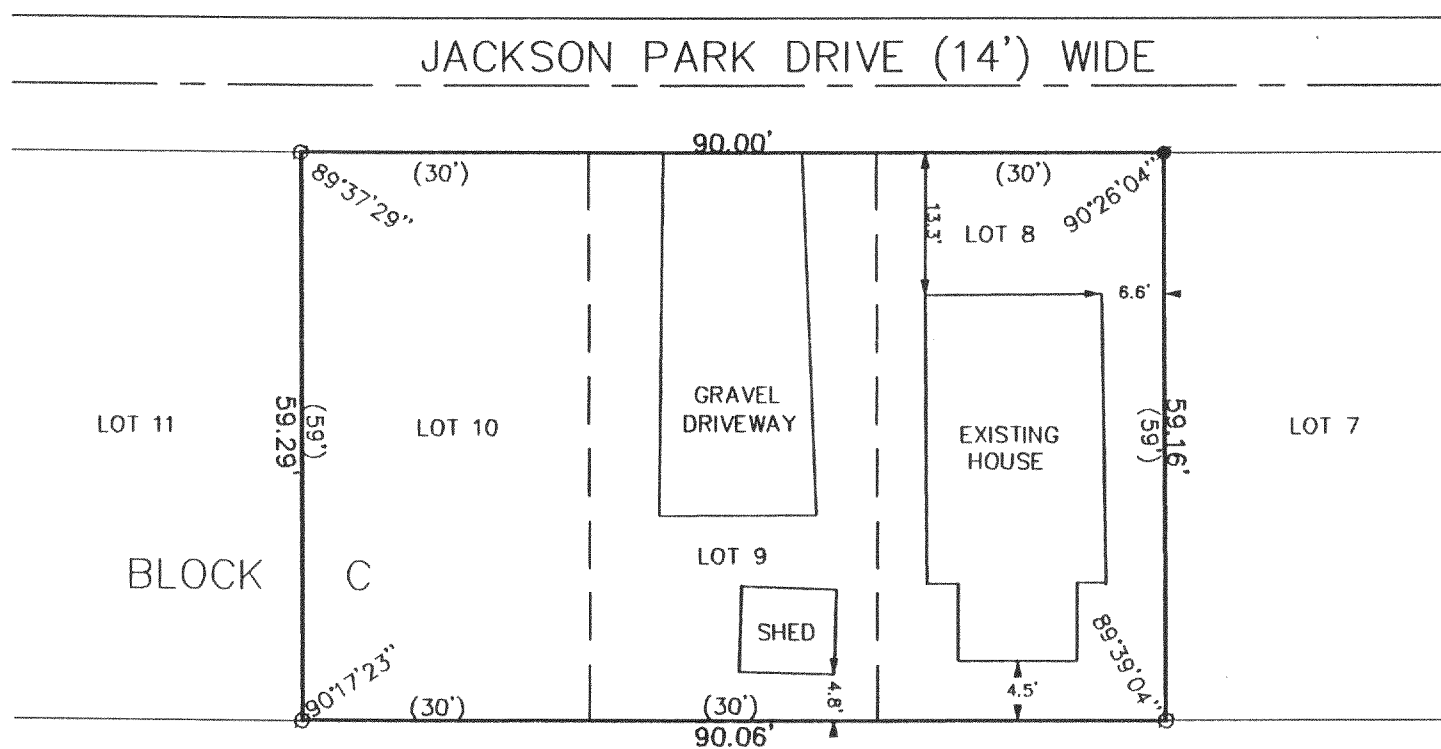
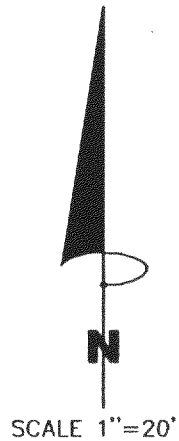

LEGEND

- ⊙ FOUND 1 IN. DIA. IRON PIPE
(XXX) RECORDED AS

THE ABOVE MAP IS A TRUE REPRESENTATION THEREOF AND SHOWS THE SIZE AND LOCATION OF ALL THE PROPERTY, EXTERIOR BOUNDARIES, THE LOCATION OF ALL VISIBLE BOUNDARY FENCES, APPARENT EASEMENTS, ROADWAYS AND VISIBLE ENCROACHMENTS, IF ANY

THIS SURVEY IS MADE FOR THE USE OF THE PRESENT OWNERS OF THE PROPERTY, AND ALSO THOSE WHO PURCHASE, MORTGAGE OR GUARANTEE TITLE THERETO WITHIN ONE (1) YEAR FROM DATE HERETO.

John P. Krott
JOHN P. KROTT, R.L.S. 2258

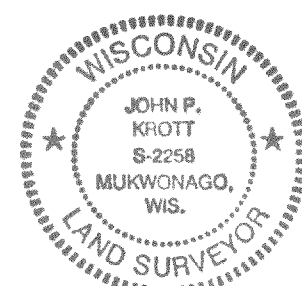
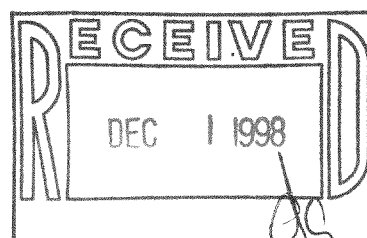

NOTE: THIS IS NOT A CERTIFIED COPY
UNLESS SEAL IS IN RED.
JOB NUMBER 98230 2-16-FJS00024A

FJS-24A
216-2656