

PLAT OF SURVEY

LEGAL DESCRIPTION

AS FOUND IN VOL. 651, PAGE 454, DOC. # 369086

A PARCEL OF LAND LOCATED IN SANS SOUCI SUBDIVISION AND POINT COMFORT SUBDIVISION, TOWN 2 NORTH, RANGE 16 EAST, WALWORTH COUNTY, WISCONSIN AND DESCRIBED AS FOLLOWS: COMMENCING AT THE SOUTHEAST CORNER OF LOT 1, BLOCK 1, SANS SOUCI SUBDIVISION; THENCE S 66°25'00" W 149.11 FEET; THENCE N 40°32'45" W 125.06 FEET; THENCE N 54°16'35" W 110.35 FEET; THENCE N 36°23'20" W 118.19 FEET MORE OR LESS TO THE SHORE OF DELAVAN LAKE AND THE PLACE OF BEGINNING; THENCE S 36°23'20" E 118.19 FEET MORE OR LESS; THENCE S 54°16'35" E 110.35 FEET; THENCE S 40°32'45" E 125.06 FEET; THENCE S 66°25'00" W 30.75 FEET; THENCE N 66°55'00" W 195.74 FEET; THENCE N 60°42'25" W 162.46 FEET MORE OR LESS TO A POINT ON THE SHORE OF DELAVAN LAKE, SAID POINT BEING 157.2 FEET MORE OR LESS FROM THE PLACE OF BEGINNING; THENCE NORTHEASTERLY ALONG THE SHORE OF DELAVAN LAKE 157.2 FEET MORE OR LESS TO THE PLACE OF BEGINNING.

OWNERS: GEORGE & MARY JORNDT  
1809 S. SHORE DRIVE  
DELAVAN, WI. 53115

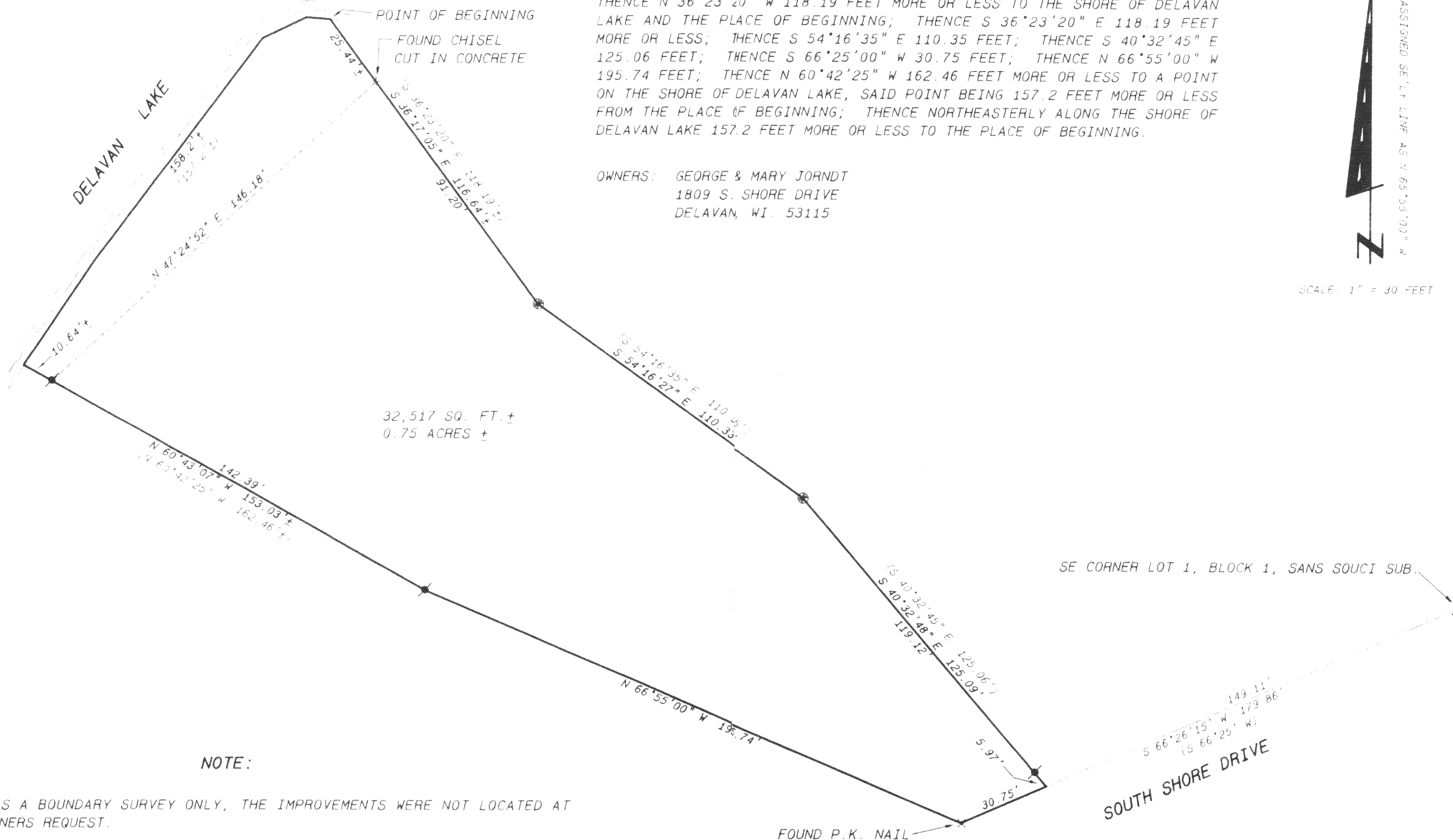

NOTE:

THIS IS A BOUNDARY SURVEY ONLY, THE IMPROVEMENTS WERE NOT LOCATED AT THE OWNERS REQUEST.

Legend

- FOUND IRON PIPE
- FOUND IRON ROD
- FOUND BRASS CAPPED MONUMENT
- ★ FOUND CONCRETE MONUMENT
- + CHISEL CUT IN CONCRETE
- SET IRON ROD, 24" LONG, WEIGHING 1.5 LBS. LINEAL FT., 3/4" DIA.
- SET IRON ROD, 30" LONG, WEIGHING 4.5 LBS. LINEAL FT., 1 1/16" DIA.
- (XX) RECORDED AS DIMENSION
- - - EXISTING FENCE

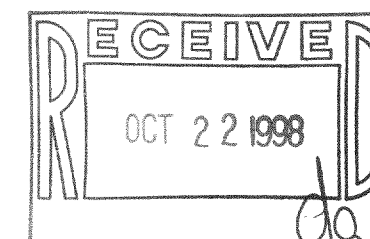

SCALE: 1" = 30 FEET

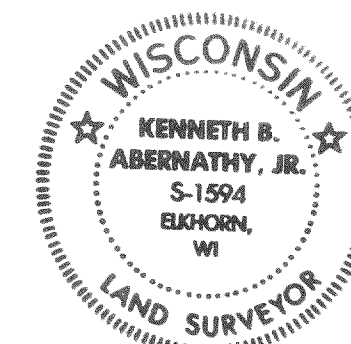

"I hereby certify that the above described property has been surveyed by me or under my direction and that the above map is a true representation thereof and shows the size and location of the property, its exterior boundaries, ~~the improvements thereon, and the location of all monuments and markers thereon.~~"  
"This survey is made for the use of the present owners of the property, and also those who purchase, mortgage or guarantee the title thereto within one year from date hereof."

*Kenneth B. Abernathy, Jr.*

KENNETH B. ABERNATHY, JR.  
WISCONSIN REGISTERED LAND SURVEYOR,  
S-1594

Date JUNE 29, 1998 Job No. 9A-617

216-2654  
FSA-3  
FPC-1A

DESIGN PRODUCTS 1087-001