

GEORGE T. DUNHAM  
SURVEYING & SUBDIVIDING  
DELAVER, WISCONSIN

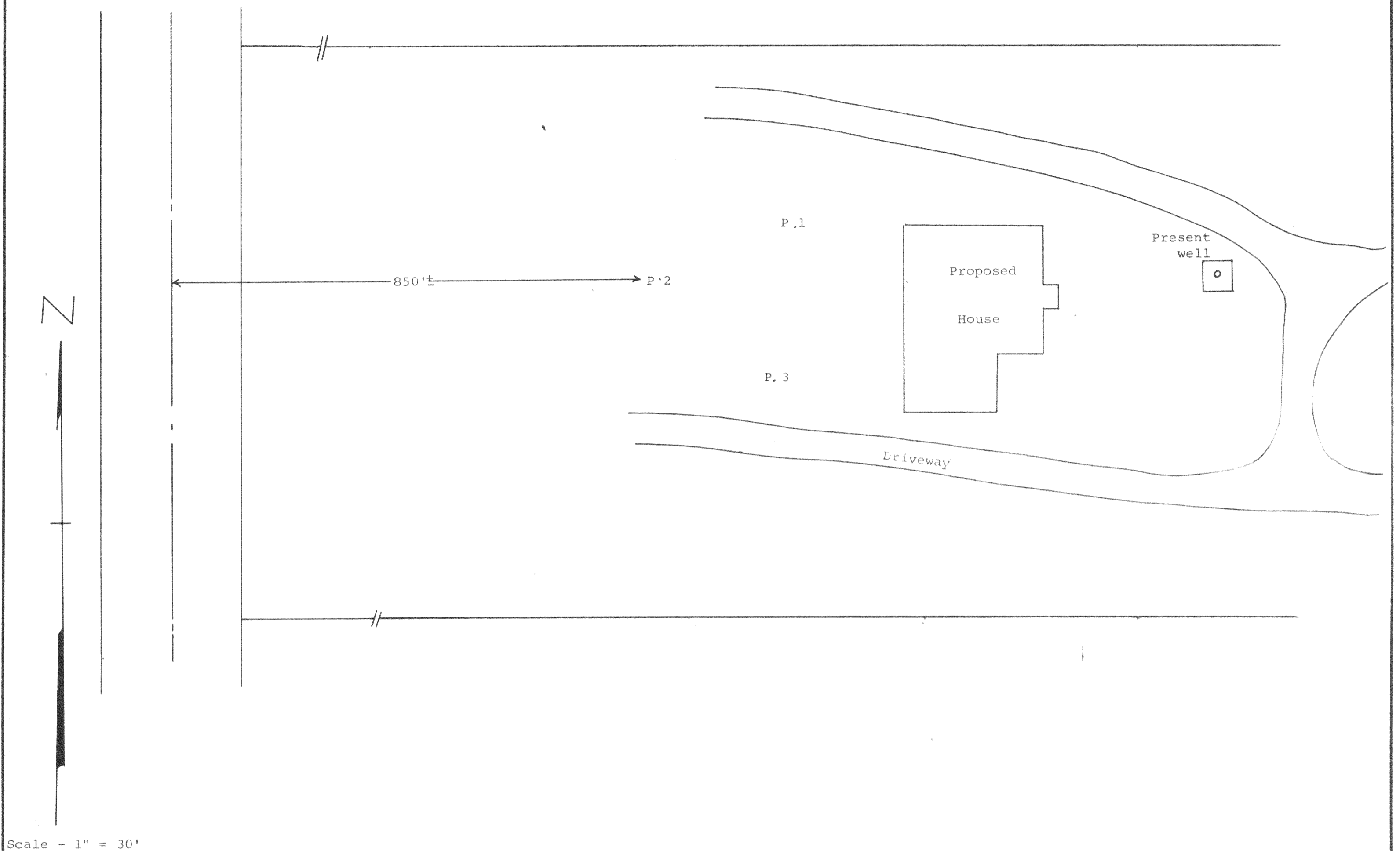

Scale - 1" = 30'

Plat showing the location of the percolation tests  
on the Howard Mohr Property located in Lots 1, 2, &  
3 of Mabie Wood Subdivision located in Section 21,  
T 2 N, R 16 E, Walworth County, Wisconsin.  
June 30, 1967

*George T. Dunham*  
George T. Dunham, Surveyor

FMA-1B  
(Percolation TEST)