

**LOCATION:** Summit Drive, Delavan, Wisconsin

**LEGAL DESCRIPTION:** Lot 15 in **SUMMIT MEADOWS**, being a part of the Northeast 1/4, Northwest 1/4, Southeast 1/4 and Southwest 1/4 of the Northwest 1/4 of Section 31, Town 2 North, Range 16 East, in the Town of Delavan, Walworth County, Wisconsin.

August 26, 1998

Survey No. 3734-S

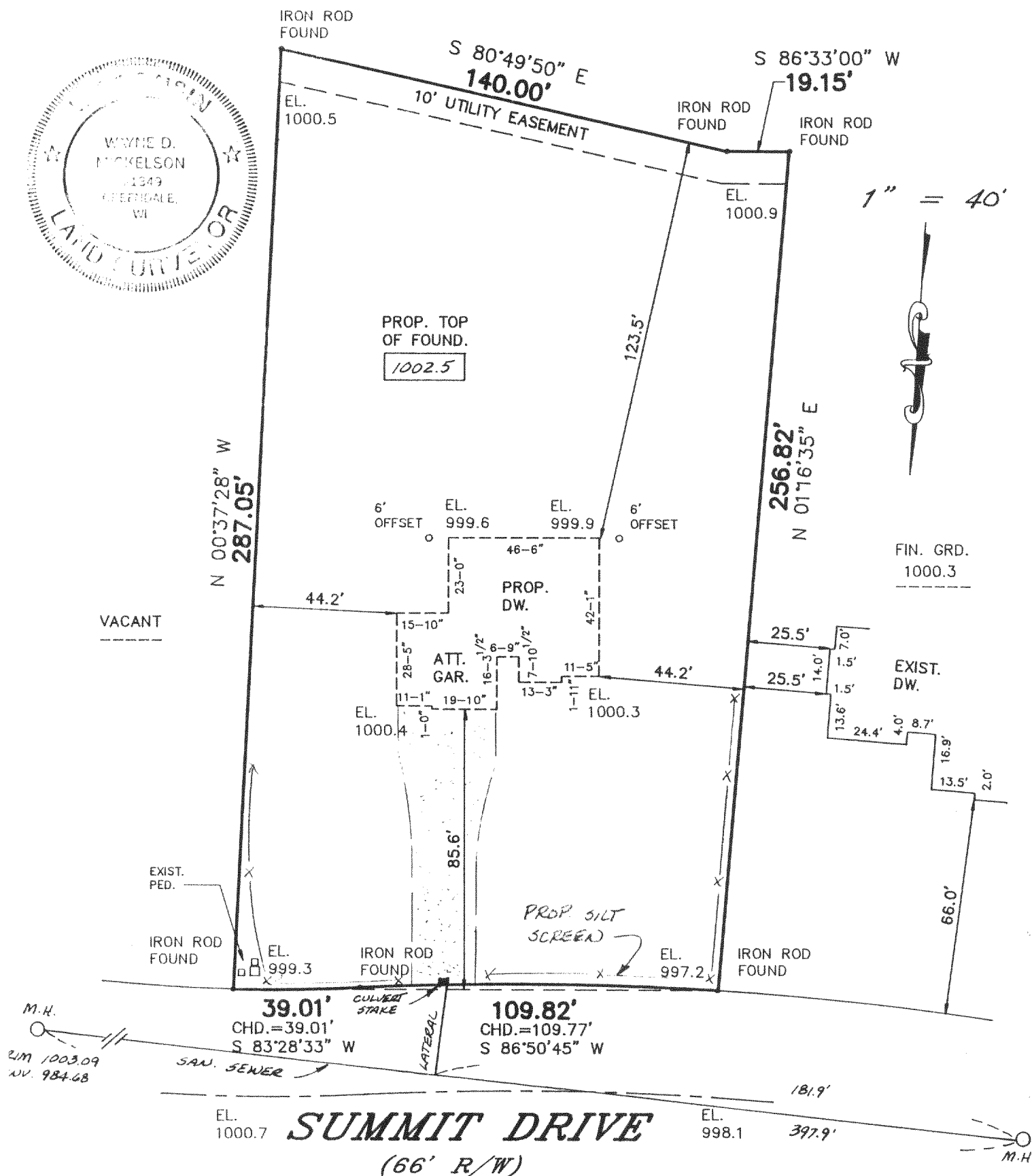

## REGISTERED LAND SURVEYORS

9415 W. FOREST HOME AVE., SUITE 202, HALES CORNERS, WI 53130

PH. 529-5380 FAX 529-9787

I HEREBY CERTIFY THAT I HAVE SURVEYED THE ABOVE DESCRIBED PROPERTY AND THAT THE ABOVE MAP IS A TRUE REPRESENTATION THEREOF AND SHOWS THE SIZE AND LOCATION OF THE PROPERTY. ITS EXTERIOR BOUNDARIES, THE LOCATION OF ALL VISIBLE STRUCTURES AND DIMENSIONS OF ALL PRINCIPAL BUILDINGS THEREON, BOUNDARY FENCES, APPARENT EASEMENTS AND ROADWAYS AND VISIBLE ENCROACHMENTS, IF ANY.

THIS SURVEY IS MADE FOR THE EXCLUSIVE USE OF THE PRESENT OWNERS OF THE PROPERTY, AND ALSO THOSE WHO PURCHASE, MORTGAGE, OR GUARANTEE THE TITLE THERETO WITHIN ONE (1) YEAR FROM DATE HEREOF.

SIGNED Rayne D. Muckelbauer

**Wayne D. Mickelson**  
Registered Land Surveyor S-1246

Proposed finished yard, 1st floor or top of foundation grade shown on this drawing is a suggested grade and should be verified by owner and/or the builder.

FSM-15 216-2649