

ABELL SURVEYING & MAPPING

1140 SEQUOIA STREET • DELAVAN, WISCONSIN 53115
414-728-6737

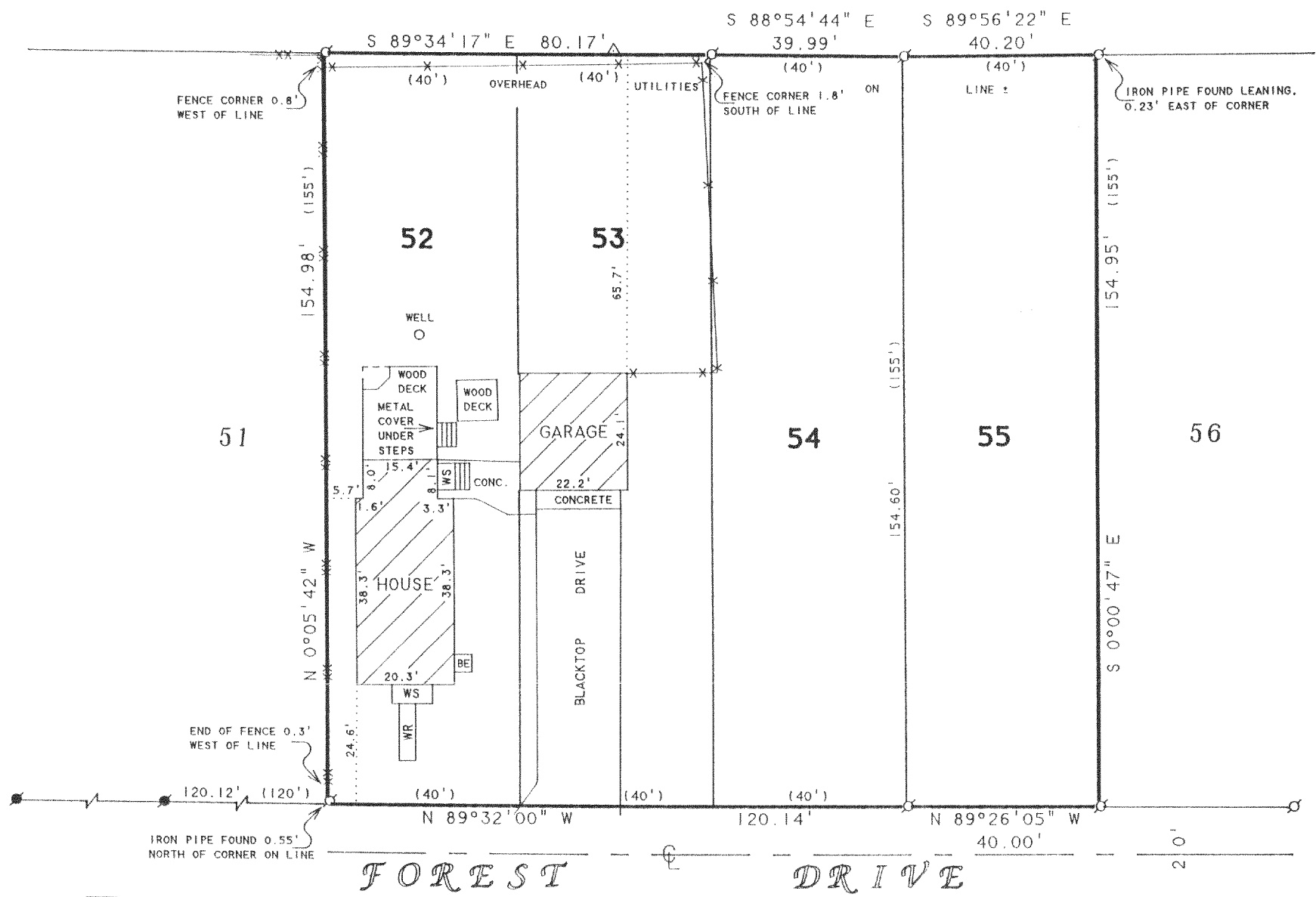

NOTE: BEARINGS ARE REFERENCED TO
EXISTING SURVEY RECORDS.

ORDERED BY: SCHMID REALTY
W3410 S. LAKE SHORE DRIVE
LAKE GENEVA, WI 53147

PLAT OF SURVEY OF

LOTS 52-55, KRUMHAAR'S ADDITION TO RAVENSWOOD,
LOCATED IN T2N, R16E, WALWORTH COUNTY, WISCONSIN

N



SCALE 1"=30'

LEGEND

- - IRON PIPE FOUND
- - IRON ROD FOUND
- WS - WOOD STOOB
- BE - BASEMENT ENTRY
- WR - WOOD RAMP
- * - WOOD FENCE
- xx - WIRE FENCE
- △ - UTILITY POLE
- () - RECORDED AS

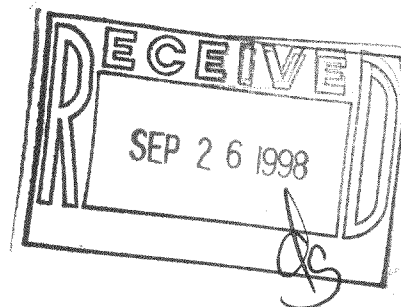

I HEREBY CERTIFY THAT I HAVE SURVEYED THE ABOVE DESCRIBED PROPERTY AND THAT THE ABOVE MAP IS A TRUE REPRESENTATION THEREOF AND SHOWS THE SIZE AND LOCATION OF THE PROPERTY, ITS EXTERIOR BOUNDARIES, THE LOCATION OF ALL VISIBLE STRUCTURES AND DIMENSIONS OF ALL PRINCIPAL BUILDINGS THEREON, BOUNDARY FENCES, APPARENT EASEMENTS, ROADWAYS AND VISIBLE ENCROACHMENTS, IF ANY, TO THE BEST OF MY KNOWLEDGE AND BELIEF.

THIS SURVEY IS MADE FOR THE USE OF THE PRESENT OWNERS OF THE PROPERTY, AND ALSO THOSE WHO PURCHASE, MORTGAGE, OR GUARANTEE THE TITLE THERETO WITHIN ONE (1) YEAR FROM DATE HEREON.

David F. Abell

DAVID F. ABELL
WISCONSIN REGISTERED LAND SURVEYOR, S-1596

August 13, 1998

DATE: August 13, 1998
JOB NUMBER - 98151
NOTE: THIS IS NOT A CERTIFIED COPY UNLESS SEALED.

216-2641
FRA-45