

**ABELL
SURVEYING & MAPPING**
1140 SEQUOIA STREET • DELAVAN, WISCONSIN 53115
414-728-6737

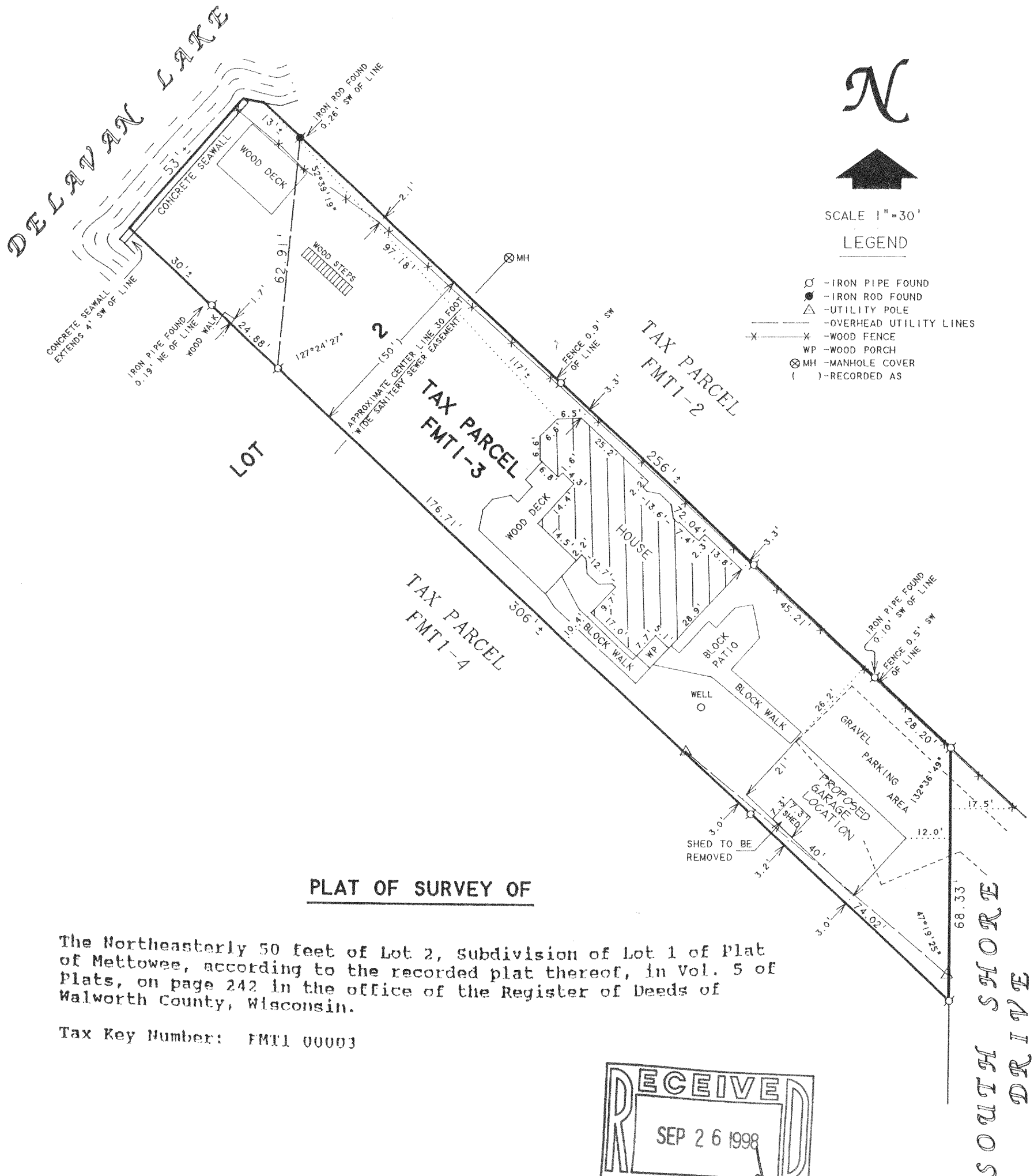

PLAT OF SURVEY OF

The Northeastly 50 feet of Lot 2, Subdivision of Lot 1 of Plat of Mettowee, according to the recorded plat thereof, in Vol. 5 of plats, on page 242 in the office of the Register of Deeds of Walworth County, Wisconsin.

Tax Key Number: FMT1 00003

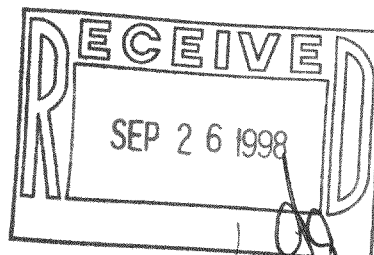

ORDERED BY: CENTURY 21-SKANDIA REALTY
822 E. GENEVA STREET
DELAVAN, WI 53115

REVISED DATE: APRIL 16, 1998
REVISED TO SHOW PROPOSED GARAGE LOCATION

ORDERED BY: ROBERT PETERSON
N7435 LINDEN DRIVE
WHITEWATER, WI 53190

REVISED DATE: MAY 29, 1998
REVISED TO SHOW NEW PROPOSED GARAGE LOCATION

ORDERED BY: VINCE SMARTO
2813 SOUTH SHORE DRIVE
DELAVAN, WI 53115

I HEREBY CERTIFY THAT I HAVE SURVEYED THE ABOVE DESCRIBED PROPERTY AND THAT THE ABOVE MAP IS A TRUE REPRESENTATION THEREOF AND SHOWS THE SIZE AND LOCATION OF THE PROPERTY, ITS EXTERIOR BOUNDARIES, THE LOCATION OF ALL VISIBLE STRUCTURES AND DIMENSIONS OF ALL PRINCIPAL BUILDINGS THEREON, BOUNDARY FENCES, APPARENT EASEMENTS, ROADWAYS AND VISIBLE ENCROACHMENTS, IF ANY, TO THE BEST OF MY KNOWLEDGE AND BELIEF.

THIS SURVEY IS MADE FOR THE USE OF THE PRESENT OWNERS OF THE PROPERTY, AND ALSO THOSE WHO PURCHASE, MORTGAGE, OR GUARANTEE THE TITLE THERETO WITHIN ONE (1) YEAR FROM DATE HEREON.

David F. Abell

DAVID F. ABELL
WISCONSIN REGISTERED LAND SURVEYOR, S-1596

March 31, 1998

DATE: _____ JOB NUMBER - 98041
NOTE: THIS IS NOT A CERTIFIED COPY UNLESS SEALED.

216-2636
FMT1-3