

ABELL  
SURVEYING & MAPPING

1140 SEQUOIA STREET • DELAVAN, WISCONSIN 53115  
414-728-6737

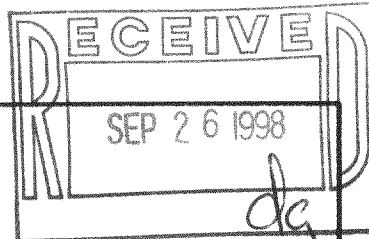

VALENCIA DRIVE

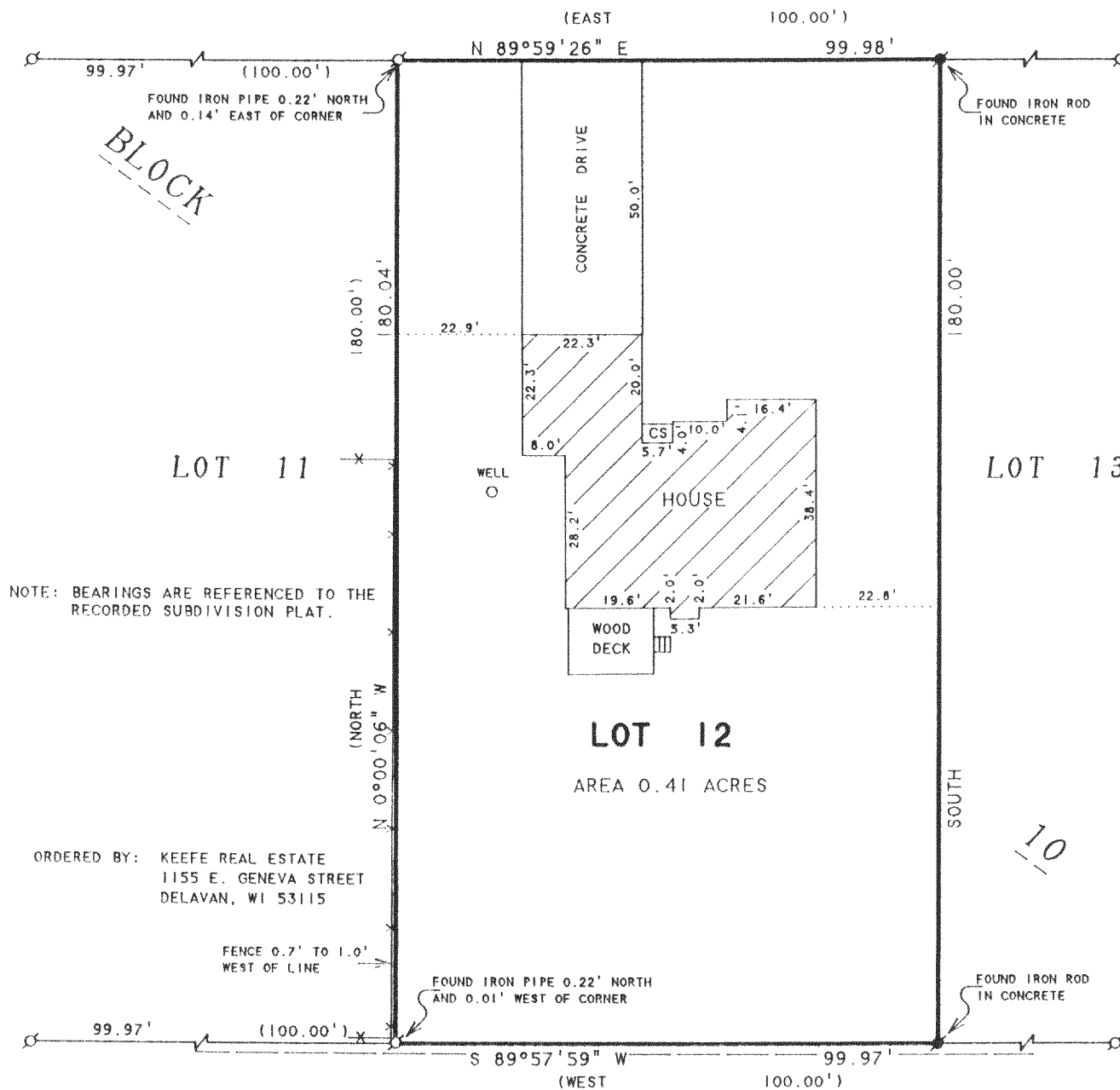

NOTE: BEARINGS ARE REFERENCED TO THE  
RECORDED SUBDIVISION PLAT.

ORDERED BY: KEEFE REAL ESTATE  
1155 E. GENEVA STREET  
DELAVAN, WI 53115

FENCE 0.7' TO 1.0'  
WEST OF LINE

FOUND IRON PIPE 0.22' NORTH  
AND 0.01' WEST OF CORNER

FOUND IRON ROD  
IN CONCRETE

PLAT OF SURVEY OF

LOT 12, BLOCK 10, INLET OAKS SUBDIVISION NO. 5.  
LOCATED IN T2N, R16E, WALWORTH COUNTY, WISCONSIN.

N

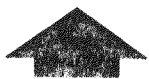

SCALE 1"=30'

LEGEND

- - IRON PIPE FOUND
- - IRON ROD IN CONCRETE FOUND
- - OVERHEAD UTILITY LINES
- x - WIRE FENCE
- CS - CONCRETE STOOP
- ( ) - RECORDED AS

I HEREBY CERTIFY THAT I HAVE SURVEYED THE ABOVE DESCRIBED PROPERTY AND THAT THE ABOVE MAP IS A TRUE REPRESENTATION THEREOF AND SHOWS THE SIZE AND LOCATION OF THE PROPERTY, ITS EXTERIOR BOUNDARIES, THE LOCATION OF ALL VISIBLE STRUCTURES AND DIMENSIONS OF ALL PRINCIPAL BUILDINGS THEREON, BOUNDARY FENCES, APPARENT EASEMENTS, ROADWAYS AND VISIBLE ENCROACHMENTS, IF ANY, TO THE BEST OF MY KNOWLEDGE AND BELIEF.

THIS SURVEY IS MADE FOR THE USE OF THE PRESENT OWNERS OF THE PROPERTY, AND ALSO THOSE WHO PURCHASE, MORTGAGE, OR GUARANTEE THE TITLE THERETO WITHIN ONE (1) YEAR FROM DATE HEREON.

*David F. Abell*

DAVID F. ABELL  
WISCONSIN REGISTERED LAND SURVEYOR, S-1596

July 2, 1998

DATE July 2, 1998 JOB NUMBER - 96102  
NOTE: THIS IS NOT A CERTIFIED COPY UNLESS SEALED.

FINS-12 216-2633