

ABELL
SURVEYING & MAPPING
1140 SEQUOIA STREET • DELAVAN, WISCONSIN 53115
414-728-6737 LOT 227

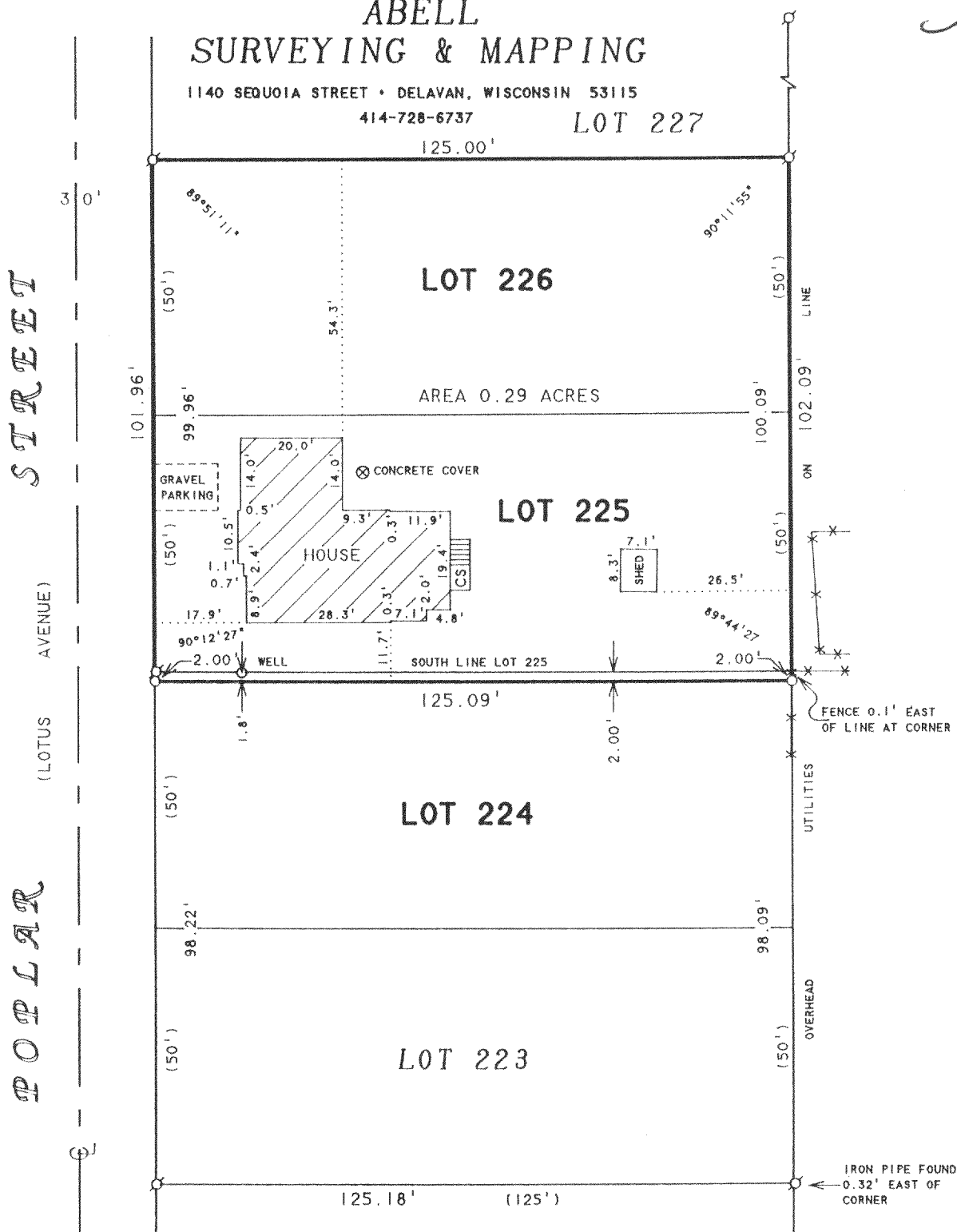

ORDERED BY: TOWN & LAKE REAL ESTATE
6467 HWY "11"
DELAVAN, WI 53115

PLAT OF SURVEY OF

THE NORTHERLY 2.00 FEET OF LOT 224 AND LOTS 225-226
OF LAKE DELAVAN HIGHLANDS, LOCATED IN T2N, R16E,
WALWORTH COUNTY, WISCONSIN.

N



SCALE 1"=30'

LEGEND

- - IRON PIPE FOUND
- - IRON PIPE SET
- CS - CONCRETE STOOP
- ✕ - WOOD FENCE
- () - RECORDED AS

I HEREBY CERTIFY THAT I HAVE SURVEYED THE ABOVE DESCRIBED PROPERTY AND THAT THE ABOVE MAP IS A TRUE REPRESENTATION THEREOF AND SHOWS THE SIZE AND LOCATION OF THE PROPERTY, ITS EXTERIOR BOUNDARIES, THE LOCATION OF ALL VISIBLE STRUCTURES AND DIMENSIONS OF ALL PRINCIPAL BUILDINGS THEREON, BOUNDARY FENCES, APPARENT EASEMENTS, ROADWAYS AND VISIBLE ENCROACHMENTS, IF ANY, TO THE BEST OF MY KNOWLEDGE AND BELIEF.

THIS SURVEY IS MADE FOR THE USE OF THE PRESENT OWNERS OF THE PROPERTY, AND ALSO THOSE WHO PURCHASE, MORTGAGE, OR GUARANTEE THE TITLE THERETO WITHIN ONE (1) YEAR FROM DATE HEREON.

David F. Abell

DAVID F. ABELL
WISCONSIN REGISTERED LAND SURVEYOR, S-1596

June 16, 1998

DATE: June 16, 1998 JOB NUMBER - 960948
NOTE: THIS IS NOT A CERTIFIED COPY UNLESS SEALED.

FLAD-168

216-2631