

GEORGE T. DUNHAM
 SURVEYING & SUBDIVIDING
 DELAVAN, WISCONSIN

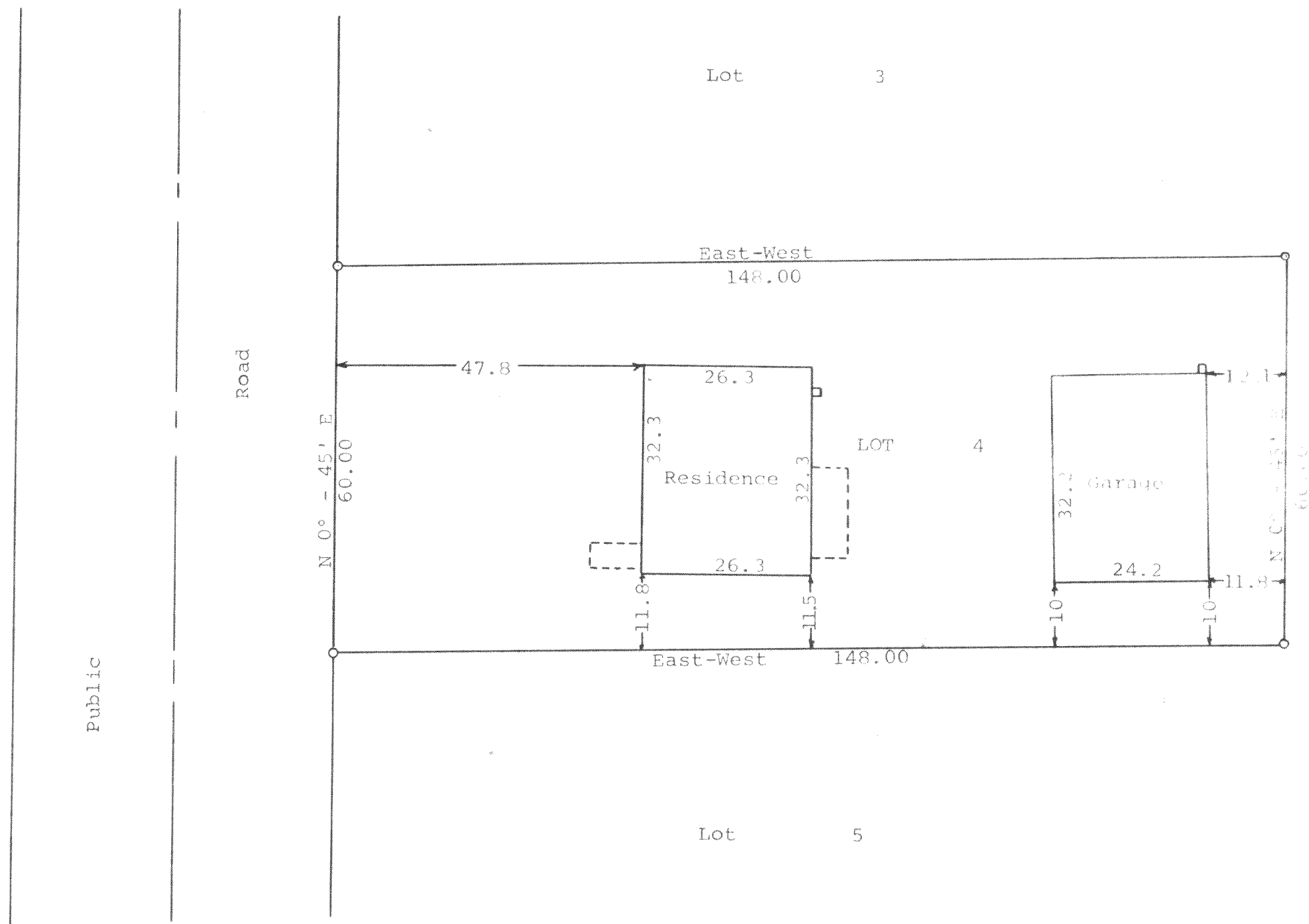

Scale - 1" = 20'
 ○ = Iron Pipe



STATE OF WISCONSIN)
 WALWORTH COUNTY) SS

I, George T. Dunham, Surveyor, certify that I have surveyed the property described as follows,
 Lot 4, Block 4 of Woodlawn Bay Community located in the Southwest 1/4 of the Southeast 1/4 of Fractional Section 21 and in the Northwest 1/4 of the Northeast 1/4 of Section 28, T 2 N, R 16 E, Walworth County, Wisconsin.

and that the above plat is an accurate survey and a true representation thereof and correctly shows the exterior boundary lines and location of buildings on said property and the correct measurements thereof.

March 29, 1967

George T. Dunham
 George T. Dunham, Surveyor