

PLAT OF SURVEY
-OF-

A PARCEL OF LAND LOCATED IN THE SOUTHEAST 1/4 OF SECTION 22, TOWNSHIP 2 NORTH, RANGE 16 EAST, WALWORTH COUNTY, WISCONSIN, DESCRIBED AS FOLLOWS: COMMENCING AT THE SOUTHEAST CORNER OF LOT 1, MERENESS SPRINGS SUBDIVISION; THENCE SOUTH 26°35' EAST 49.50 FEET; THENCE NORTH 66°25' EAST 111 FEET; THENCE NORTH 38°10' EAST ALONG THE SOUTHEASTERLY LINE OF THE PUBLIC ROAD 150.96 FEET TO THE NORTHEASTERLY LINE OF A RIGHT OF WAY; THENCE SOUTH 25°56' EAST ALONG THE EASTERLY LINE OF SAID RIGHT OF WAY 184.56 FEET; THENCE SOUTH 1°37' WEST ALONG SAID RIGHT OF WAY 62.64 FEET; THENCE SOUTH 20°29' WEST ALONG SAID RIGHT OF WAY 39.00 FEET TO THE PLACE OF BEGINNING; THENCE CONTINUE SOUTH 20°29' WEST 15.16 FEET; THENCE SOUTH 49°08' WEST ALONG SAID RIGHT OF WAY 38.15 FEET; THENCE SOUTH 64°44' WEST ALONG SAID RIGHT OF WAY 24.43 FEET; THENCE SOUTH 40°21' EAST 106.44 FEET; THENCE NORTH 47°05' EAST 115.02 FEET; THENCE NORTH 12°09 EAST 25.00 FEET; THENCE NORTH 74°43' WEST 106.03 FEET TO THE PLACE OF BEGINNING.

SURVEY FOR: SOUTHEASTERN WISCONSIN HOUSING CORP.

NOTE: PROPOSED DWELLING TO BE STAKED UPON NOTIFICATION BY THE ABOVE NAMED CLIENT.

PROPOSED ADDRESS: _____ COUNTRY VIEW DRIVE

PROPOSED FN. FL.: _____

PROPOSED YD. GR.: _____

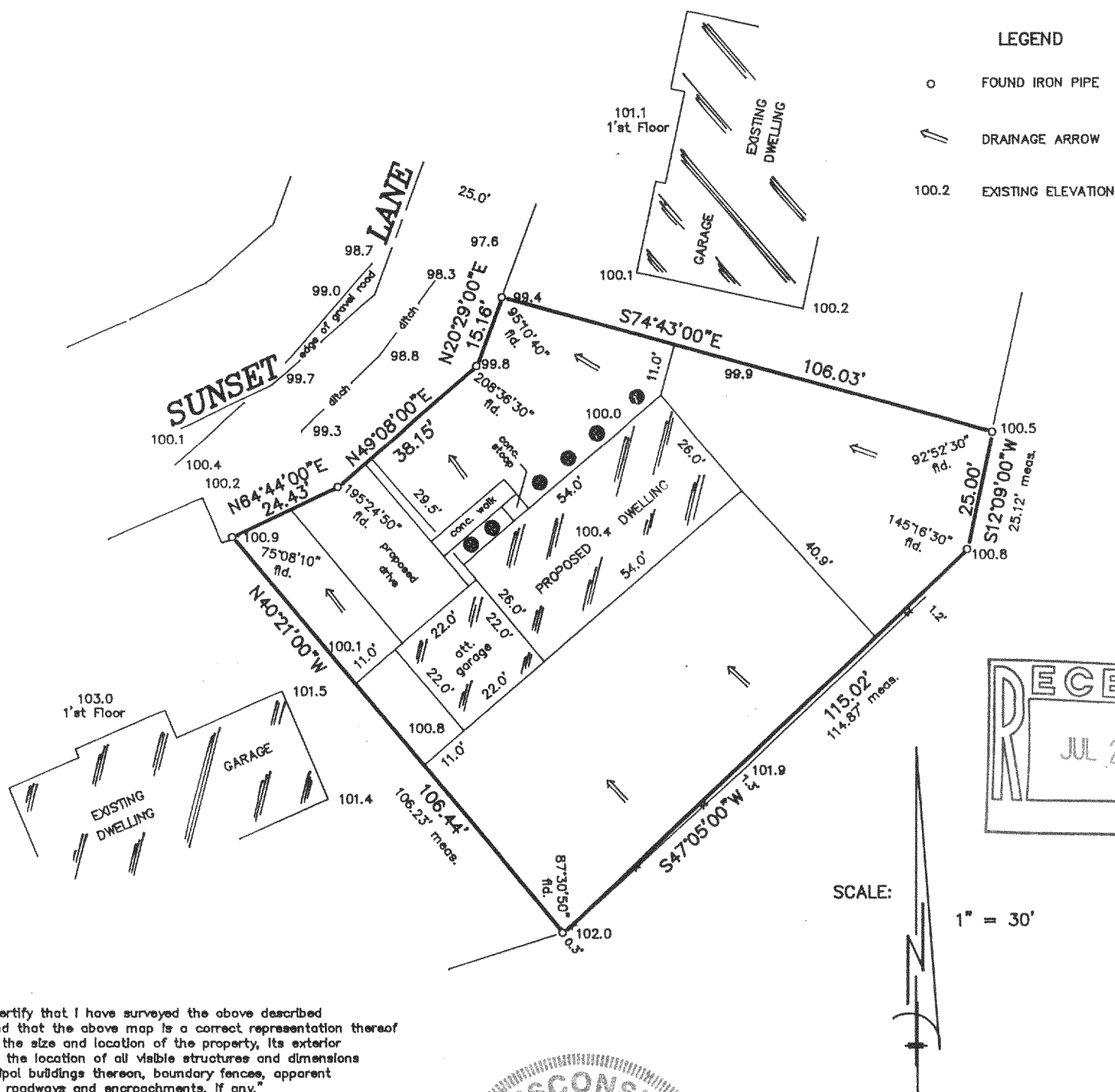

"I hereby certify that I have surveyed the above described property and that the above map is a correct representation thereof and shows the size and location of the property, its exterior boundaries, the location of all visible structures and dimensions of all principal buildings thereon, boundary fences, apparent easements, roadways and encroachments, if any."

"This survey is made for the use of the present owners of the property, and those who purchase, mortgage, or guarantee the title thereto within one year from date hereof."

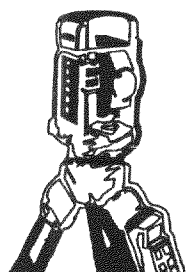

B.W. SURVEYING

LAND SURVEYS
MAPPING AND PLANNING
412 N. PINE STREET
BURLINGTON, WI 53105
(414)-767-0225

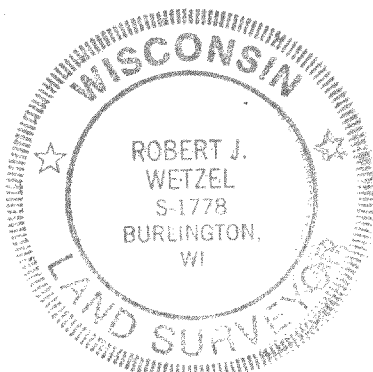

THIS IS NOT AN ORIGINAL PRINT
UNLESS THIS SEAL IS RED.

Robert J. Wetzel
ROBERT J. WETZEL S-1778

February 9, 1998
DATE

3328
JOB NUMBER

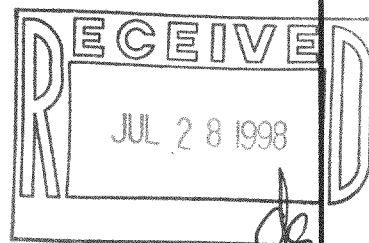

216-2618

FD-22-49