

PLAT OF SURVEY

-OF-

A PARCEL OF LAND LOCATED IN LOT 6, BLOCK 17 OF DELMAR SUBDIVISION, SECTION 27, TOWNSHIP 2 NORTH, RANGE 16 EAST OF WALWORTH COUNTY, WISCONSIN, DESCRIBED AS FOLLOWS, TO-WIT: COMMENCING AT THE NORTHWEST CORNER OF SAID LOT 6; THENCE EAST ALONG THE NORTH LINE OF SAID LOT 6 TO A POINT 75.00 FEET EAST OF SAID NORTHWEST CORNER AND THE PLACE OF BEGINNING; THENCE CONTINUE EAST ALONG THE NORTH LINE OF SAID LOT 6, 75.00 FEET; THENCE SOUTH PARALLEL TO THE WEST LINE OF SAID LOT 6, 135.00 FEET; THENCE WEST PARALLEL TO THE NORTH LINE OF SAID LOT 6, 75.00 FEET; THENCE NORTH PARALLEL TO THE WEST LINE OF SAID LOT 6, 135.00 FEET TO THE PLACE OF BEGINNING.

PREPARED FOR: SOUTHEASTERN WISCONSIN HOUSING CORP.

PROPOSED ADDRESS: _____ SUTTER AVENUE

PROPOSED FN. FL.: 102.2

PROPOSED YD. GR.: 101.2

NOTE: DWELLING TO BE STAKED UPON NOTIFICATION BY ABOVE NAMED CLIENT.

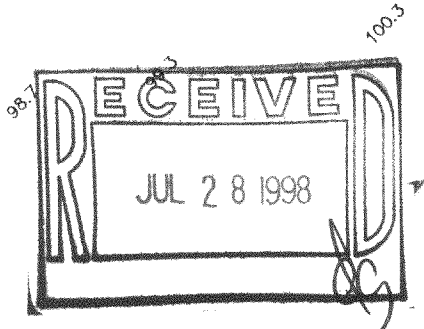
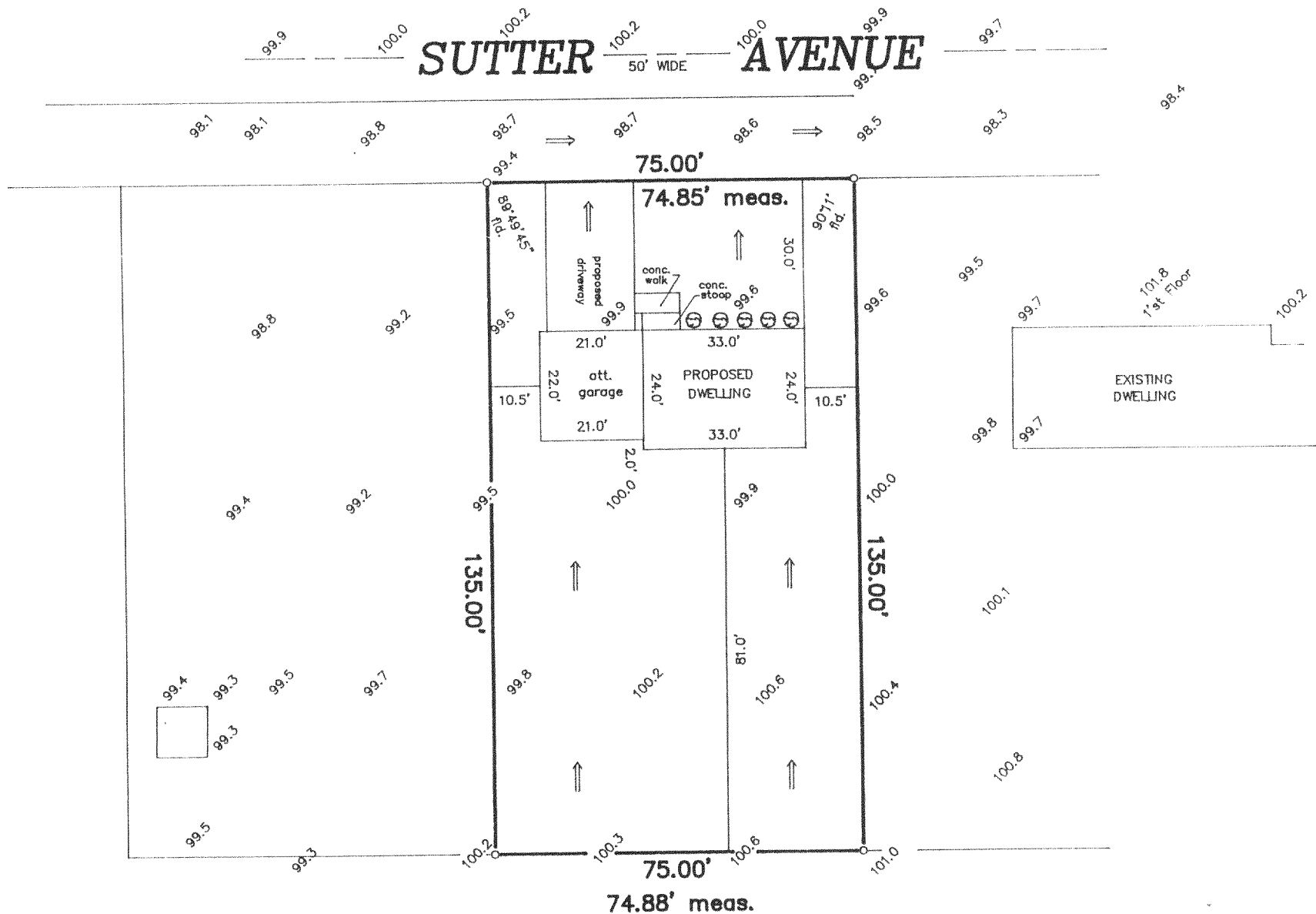

"I hereby certify that I have surveyed the above described property and that the above map is a correct representation thereof and shows the size and location of the property, its exterior boundaries, the location of all visible structures and dimensions of all principal buildings thereon, boundary fences, apparent easements, roadways and encroachments, if any."

"This survey is made for the use of the present owners of the property, and those who purchase, mortgage, or guarantee the title thereto within one year from date hereof."

SCALE: 1" = 30'

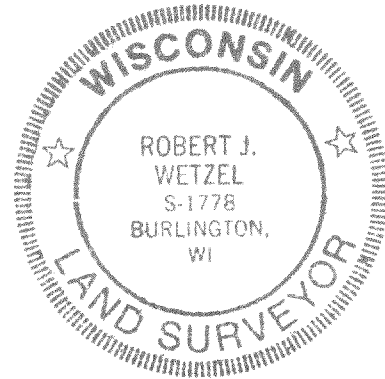

THIS IS NOT AN ORIGINAL PRINT UNLESS THIS SEAL IS RED.

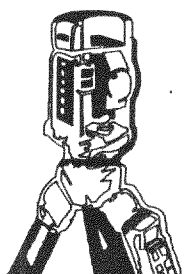

B.W. SURVEYING

LAND SURVEYS
MAPPING AND PLANNING

412 N. PINE STREET
BURLINGTON, WI 53105
(414)-767-0225

Robert J. Wetzel
ROBERT J. WETZEL S-1778

REVISED: MAY 4, 1998
APRIL 24, 1998

DATE

3452
JOB NUMBER

FDM-77A1
216-2615