

GEORGE T. DUNHAM  
SURVEYING & SUBDIVIDING  
DELAVAN, WISCONSIN

N

Scale - 1" = 10'  
○ = Iron Pipe

B E A C H  
A V E N U E  
(30')

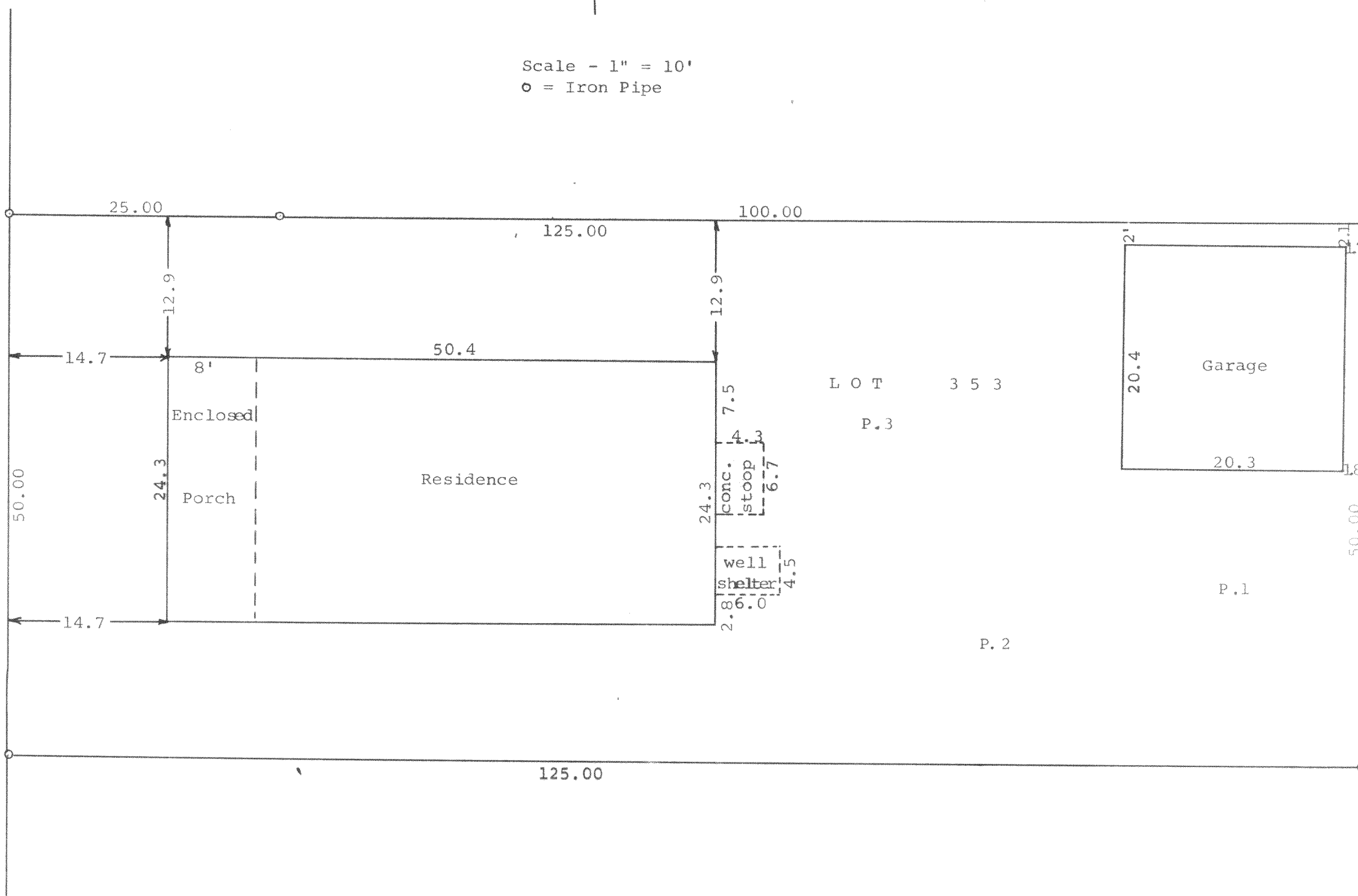

Plat of survey of Lot 353 in Lake Delavan Highlands  
located in the Southeast  $\frac{1}{4}$  of Section 31, T 2 N, R 16 E,  
Walworth County, Wisconsin.  
March 16, 1967

*George T. Dunham*  
George T. Dunham, Surveyor

216-261