

PLAT OF SURVEY  
-OF-

LOT 18, COUNTRY VIEW SUBDIVISION, LOCATED IN THE SOUTHEAST 1/4 OF THE SOUTHWEST 1/4, THE NORTH-EAST 1/4 OF THE SOUTHWEST 1/4 AND THE NORTHWEST 1/4 OF THE SOUTHWEST 1/4 OF SECTION 23, TOWNSHIP 2 NORTH, RANGE 16 EAST, IN THE TOWN OF DELAVAN, WALWORTH COUNTY, WISCONSIN.

SURVEY FOR: SOUTHEAST W HOUSING CORP.  
PROPOSED ADDRESS: \_\_\_\_\_ COUNTRY VIEW DRIVE

NOTE: PROPOSED HOUSE TO BE FIELD STAKED UPON NOTIFICATION BY ABOVE NAMED CLIENT.

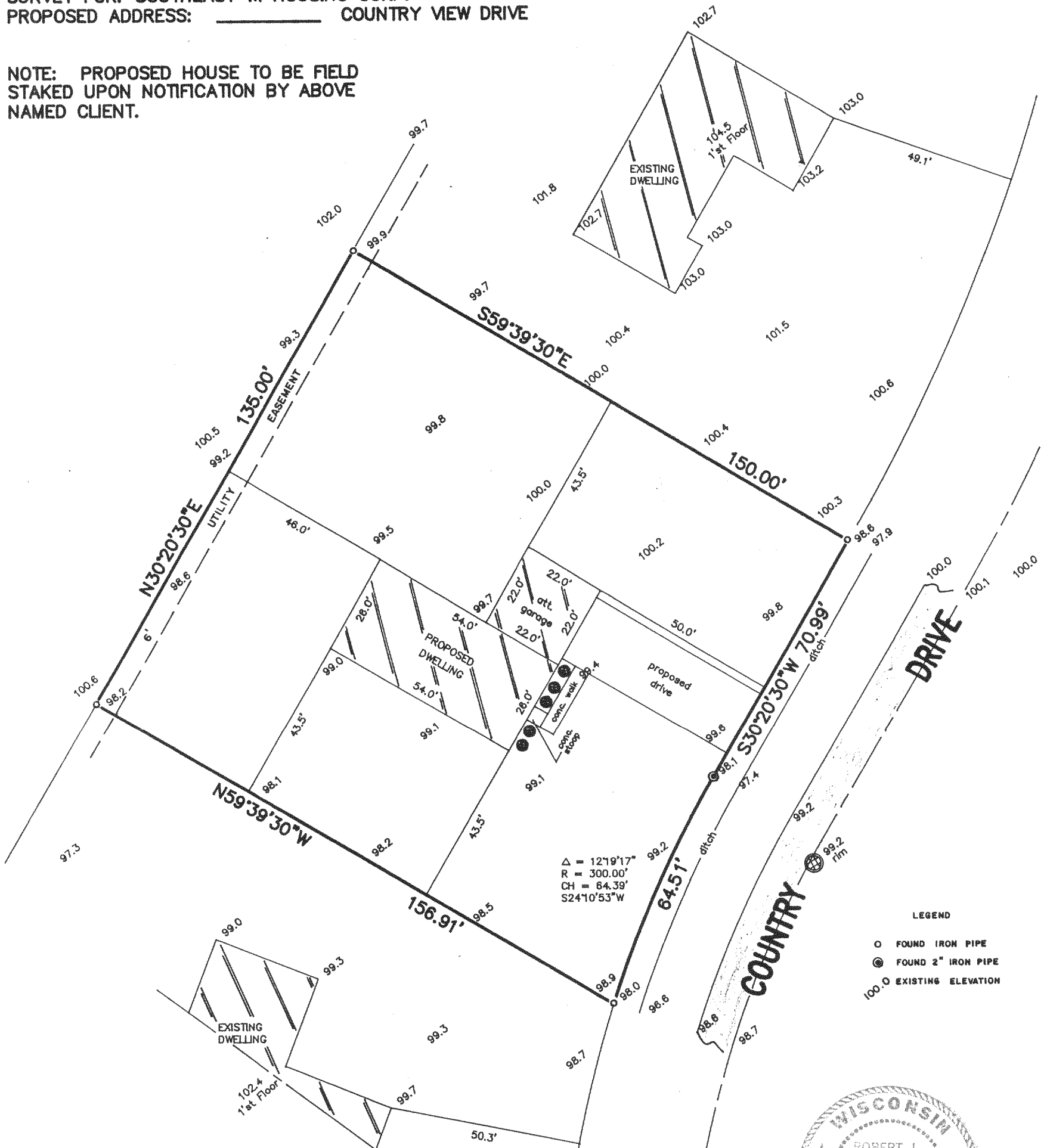

LEGEND  
○ FOUND IRON PIPE  
● FOUND 2" IRON PIPE  
100.0 EXISTING ELEVATION

"I hereby certify that I have surveyed the above described property and that the above map is a correct representation thereof and shows the size and location of the property, its exterior boundaries, the location of all visible structures and dimensions of all principal buildings thereon, boundary fences, apparent easements, roadways and encroachments, if any."

"This survey is made for the use of the present owners of the property, and those who purchase, mortgage, or guarantee the title thereto within one year from date hereof."

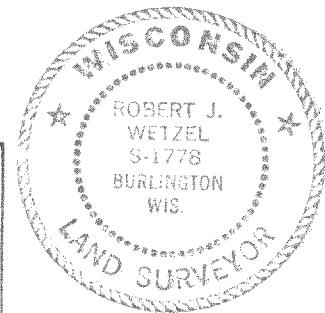
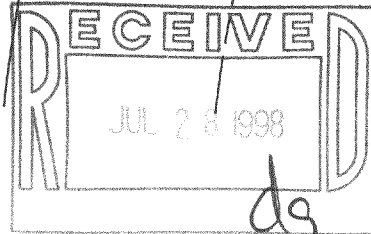

THIS IS NOT AN ORIGINAL PRINT  
UNLESS THIS SEAL IS RED.

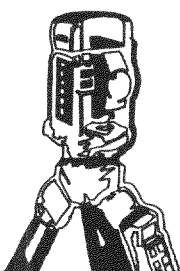

**B.W. SURVEYING**

LAND SURVEYS  
MAPPING AND PLANNING  
412 N. PINE STREET  
BURLINGTON, WI 53105  
(414)-767-0225

*Robert J. Wetzel*  
ROBERT J. WETZEL S-1778  
REVISED: 1/8/98  
JANUARY 6, 1998  
DATE  
3301  
JOB NUMBER

FCV-18  
216-2584