



# PLAT OF SURVEY

PART OF THE SW 1/4 OF SECTION 10  
TOWN 2 NORTH, RANGE 16 EAST  
WALWORTH COUNTY, WISCONSIN

LEGAL DESCRIPTION  
TAX PARCEL D-10-5

A PARCEL OF LAND LOCATED IN THE NORTHWEST 1/4 OF THE  
SOUTHWEST 1/4 OF SECTION 10, TOWN 2 NORTH, RANGE 16 EAST,  
WALWORTH COUNTY, WISCONSIN, MORE PARTICULARLY DESCRIBED AS  
FOLLOWS: BEGINNING AT A CONCRETE COUNTY MONUMENT FOUND  
MARKING THE WEST 1/4 CORNER OF SAID SECTION 10; THENCE ALONG  
THE NORTH LINE OF SAID SOUTHWEST 1/4 AND THE CENTERLINE OF  
MARSH ROAD, N 87DEG 57MIN 36SEC E, 716.57 FEET; THENCE S  
01DEG 21MIN 49SEC E, 1216.76 FEET TO THE NORTHERLY RIGHT OF  
WAY LINE OF INTERSTATE HIGHWAY "43"; THENCE ALONG SAID RIGHT  
OF WAY, 767.02 FEET ALONG THE ARC OF A CURVE TO THE LEFT  
HAVING A RADIUS OF 5899.58 FEET AND A CHORD WHICH BEARS S  
67DEG 59MIN 34SEC W, 766.48 FEET TO THE WEST LINE OF SAID  
SOUTHWEST 1/4; THENCE ALONG SAID WEST LINE, N 01DEG 20MIN  
06SEC W, 1478.53 FEET TO THE POINT OF BEGINNING. THE ABOVE  
DESCRIBED PARCEL CONTAINS 22.03 ACRES OF LAND, MORE OR LESS.

## LEGEND

- = FOUND IRON PIPE STAKE
- = FOUND IRON REBAR STAKE
- = FOUND CONCRETE COUNTY MONUMENT
- = RECORD MONUMENT POSITION
- ✱ = SET IRON REBAR STAKE
- △ = RIGHT OF WAY POST
- = POWER POLE
- (xxx) = RECORDED AS

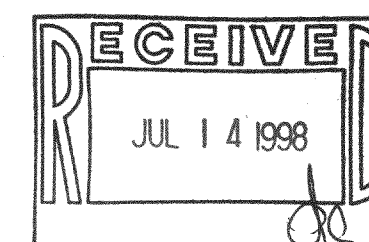

NOTE: COPIES OF THIS MAP TO WHICH THE FOLLOWING CERTIFICATE  
WILL APPLY ARE BLUE LINE PRINTS SHOWING SURVEYOR'S ORIGINAL  
SEAL AND SIGNATURE IN BLACK INK. COPIES BY ANY OTHER MEANS  
MAY HAVE ALTERATIONS WHICH DO NOT REPRESENT THE SURVEYOR'S  
WORK PRODUCT.

I HEREBY CERTIFY THAT THE ABOVE DESCRIBED PROPERTY HAS BEEN  
SURVEYED UNDER MY DIRECTION AND THAT THE ABOVE MAP IS A TRUE  
REPRESENTATION THEREOF AND SHOWS THE SIZE AND LOCATION OF  
THE PROPERTY AND ITS EXTERIOR BOUNDARIES. THIS SURVEY IS  
MADE FOR THE USE OF THE PRESENT OWNERS OF THE PROPERTY, AND  
ALSO THOSE WHO PURCHASE, MORTGAGE, OR GUARANTEE THE TITLE  
THERETO WITHIN ONE YEAR FROM THE DATE HEREOF.

DATED: 4/26/98

PETER S. GORDON  
S-2101  
ELKHORN, WI

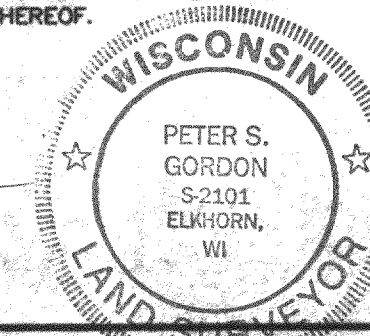

WORK ORDERED BY: KENT RAMM  
RAM BRICK, INC.  
140 S. HAYES AVE PO BOX 9  
LA GRANGE, IL 60525

FARRIS, HANSEN & ASSOCIATES, INC.  
Engineering, Architecture, Surveying  
7 Ridgway Court P.O. Box 437  
ELKHORN, WISCONSIN 53121  
Office: (414) 723-2098  
Fax: (414) 723-5886

## REVISIONS

PROJECT NO.  
4690.98  
DATE  
06-23-98  
SHEET NO.  
1 OF 1

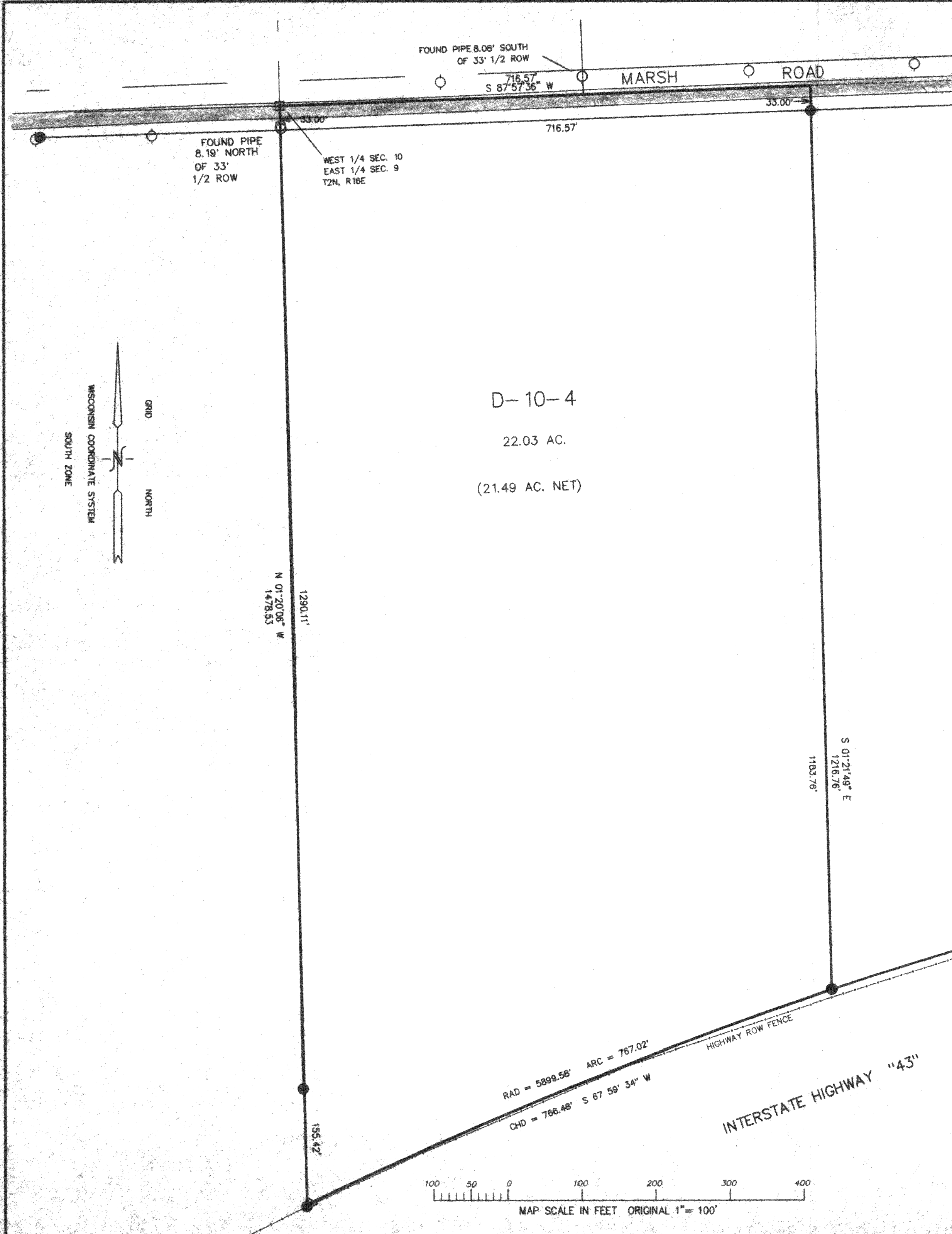

D-10-4  
22.03 AC.  
(21.49 AC. NET)

