

SUMMIT MEADOWS

66' WIDE ROW

PLAT OF SURVEY LOT 15 OF SUMMIT MEADOWS

LOCATED IN ALL 1/4'S OF THE NW 1/4
SECTION 31, TOWN 2 NORTH, RANGE 16 EAST,
WALWORTH COUNTY, WISCONSIN

LOT 14

LOT 15
41,139 S.F.

LOT 16

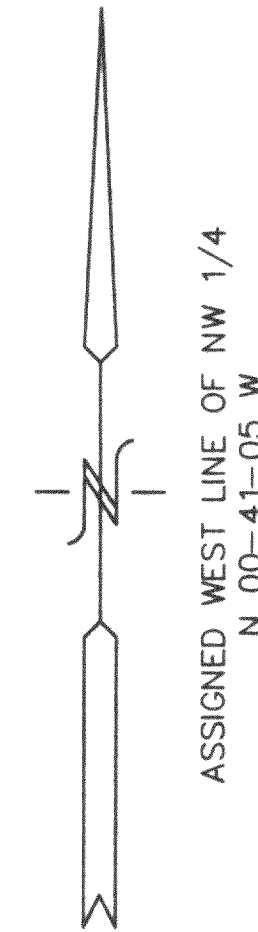
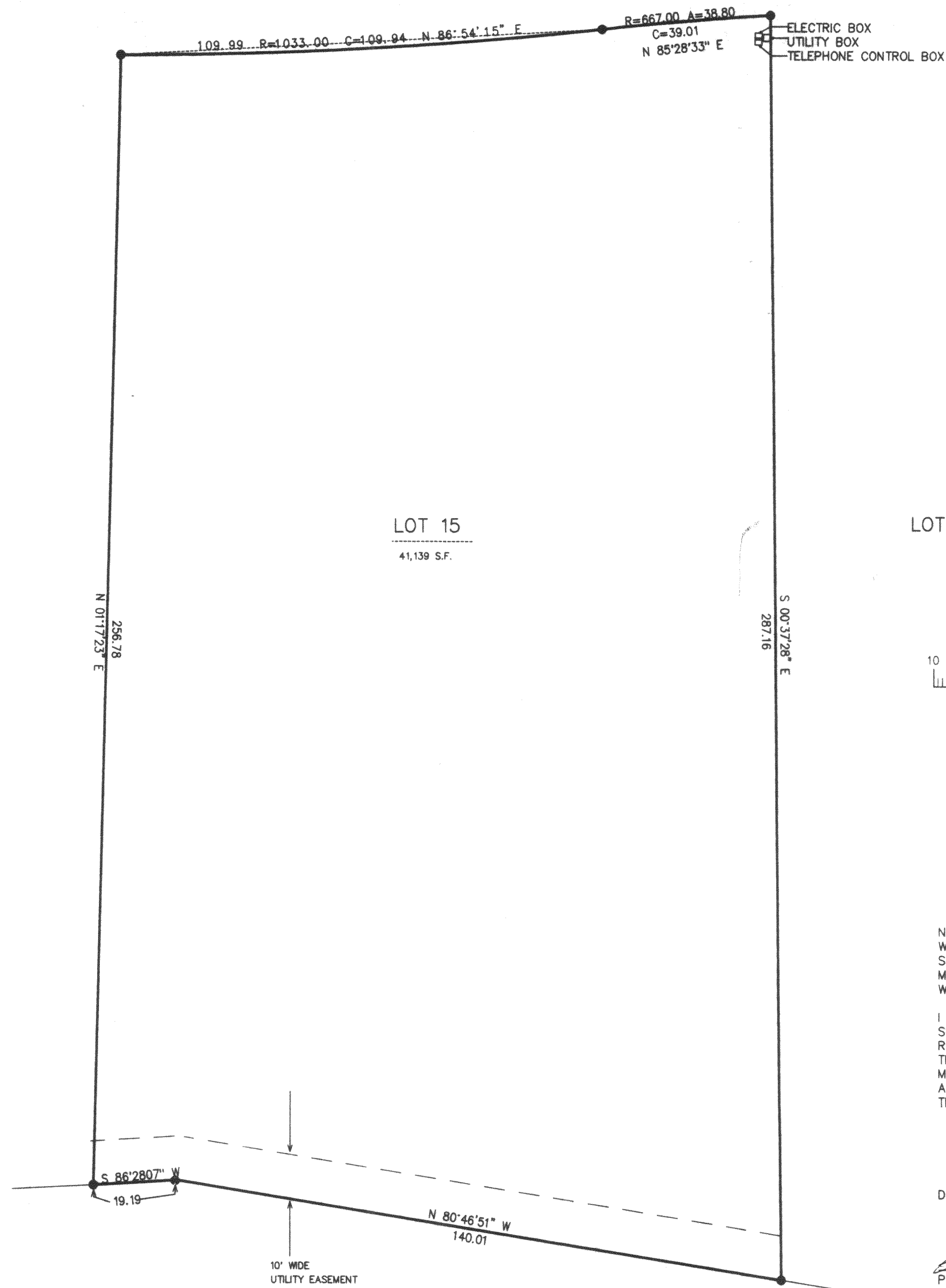

LEGEND
● = FOUND IRON REBAR STAKE
□ = UTILITY CONTROL BOX
(XXX) = RECORDED AS

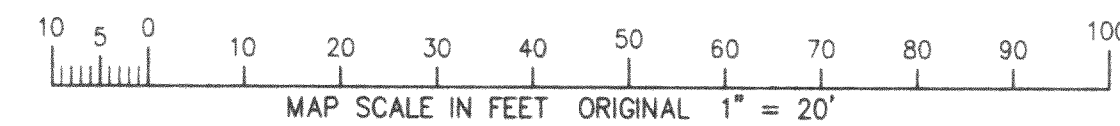

NOTE: COPIES OF THIS MAP TO WHICH THE FOLLOWING CERTIFICATE WILL APPLY ARE BLUE LINE PRINTS SHOWING SURVEYOR'S ORIGINAL SEAL AND SIGNATURE IN BLACK INK. COPIES BY ANY OTHER MEANS MAY HAVE ALTERATIONS WHICH DO NOT REPRESENT THE SURVEYOR'S WORK PRODUCT.

I HEREBY CERTIFY THAT THE ABOVE DESCRIBED PROPERTY HAS BEEN SURVEYED UNDER MY DIRECTION AND THAT THE ABOVE MAP IS A TRUE REPRESENTATION THEREOF AND SHOWS THE SIZE AND LOCATION OF THE PROPERTY AND ITS EXTERIOR BOUNDARIES. THIS SURVEY IS MADE FOR THE USE OF THE PRESENT OWNERS OF THE PROPERTY, AND ALSO THOSE WHO PURCHASE, MORTGAGE, OR GUARANTEE THE TITLE THERETO WITHIN ONE YEAR FROM THE DATE HEREOF.

DATED: 6/2/98

Peter S. Gordon
PETER S. GORDON R.L.S. 2101

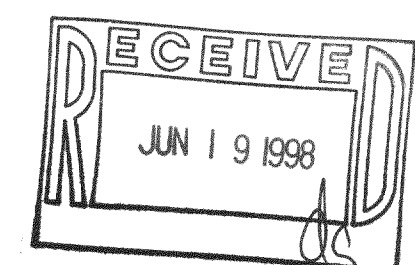
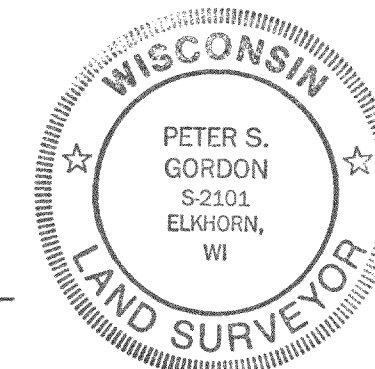

WORK ORDERED BY: THE RAULAND AGENCY
P.O. BOX 159
WALWORTH, WISCONSIN 53184

FARRIS, HANSEN & ASSOCIATES, INC.
Engineering, Architecture, Surveying
7 Ridgway Court P.O. Box 437
ELKHORN, WISCONSIN 53121
Office: (414) 723-2098
Fax: (414) 723-5866

REVISIONS

PROJECT NO.
3477.15
DATE:
06/01/98
SHEET NO.
1 OF 1

216-2574
FSM-15