



PLAT OF SURVEY

LOT 5 OF GENEVA WEST ESTATES
LOCATED IN THE SE 1/4 OF SECTION 25
TOWN 2 NORTH, RANGE 16 EAST
DELAVAN TOWNSHIP
WALWORTH COUNTY, WISCONSIN

COUNTRYSIDE DRIVE

66' WIDE

CURVE	ARC	RADIUS	CHORD LENGTH	CHORD BEARING
C1	16.01	183.00	16.01	N 87°00'55" E

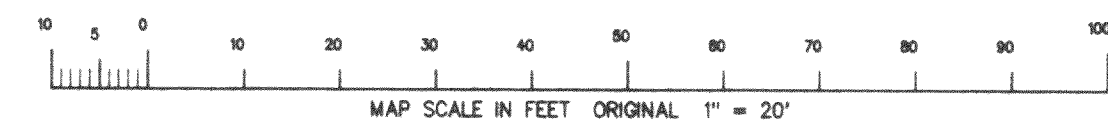
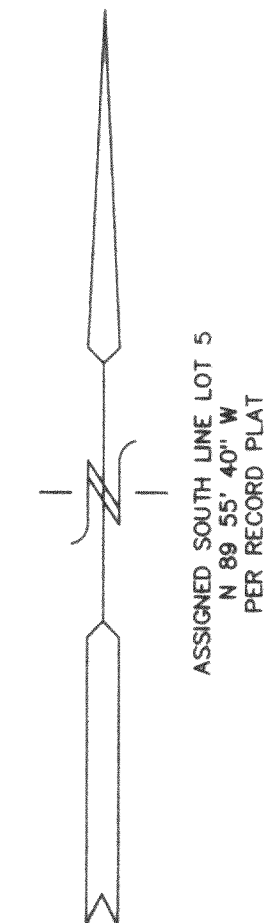

- = FOUND IRON PIPE STAKE 1" DIA.
- = FOUND SOLID ROUND IRON BAR STAKE 3/4"
- ◻ = FOUND CONCRETE COUNTY MONUMENT
- ⦿ = SET SOLID ROUND IRON BAR STAKE 3/4"
- (XXX) = RECORDED AS

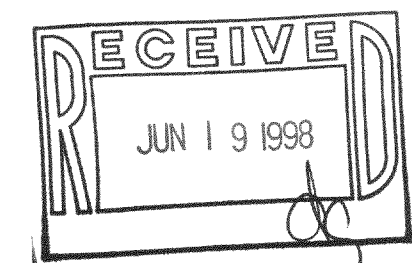

NOTE: COPIES OF THIS MAP TO WHICH THE FOLLOWING CERTIFICATE WILL APPLY ARE BLUE LINE PRINTS SHOWING SURVEYOR'S ORIGINAL SEAL AND SIGNATURE IN BLACK INK. COPIES BY ANY OTHER MEANS MAY HAVE ALTERATIONS WHICH DO NOT REPRESENT THE SURVEYOR'S WORK PRODUCT.

I HEREBY CERTIFY THAT THE ABOVE DESCRIBED PROPERTY HAS BEEN SURVEYED UNDER MY DIRECTION AND THAT THE ABOVE MAP IS A TRUE REPRESENTATION THEREOF AND SHOWS THE SIZE AND LOCATION OF THE PROPERTY AND ITS EXTERIOR BOUNDARIES. THIS SURVEY IS MADE FOR THE USE OF THE PRESENT OWNERS OF THE PROPERTY, AND ALSO THOSE WHO PURCHASE, MORTGAGE, OR GUARANTEE THE TITLE HERETO WITHIN ONE YEAR FROM THE DATE HEREOF.

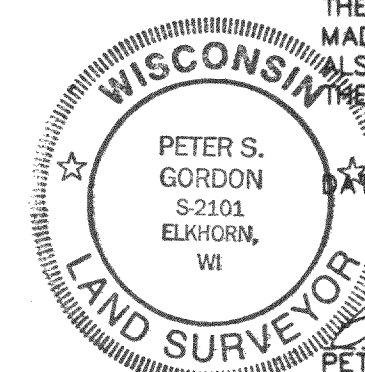

DATED: 5-29-98

PETER S. GORDON R.L.S. 2101

WORK ORDERED BY: HAP ARNOLD
5516 STATE RD 11
ELKHORN, WI.

FARRIS, HANSEN & ASSOCIATES, INC.
Engineering, Architecture, Surveying
7 Ridgway Court P.O. Box 437
ELKHORN, WISCONSIN 53121
Office: (414) 723-2098
Fax: (414) 723-5856

REVISIONS

PROJECT NO.
3485
DATE:
05-29-98
SHEET NO.
1 OF 1

LOT 4

LOT 6

LOT 5

216-2573
FGEW-S