

ABELL
SURVEYING & MAPPING
1140 SEQUOIA STREET • DELAVAN, WISCONSIN 53115
414-728-6737

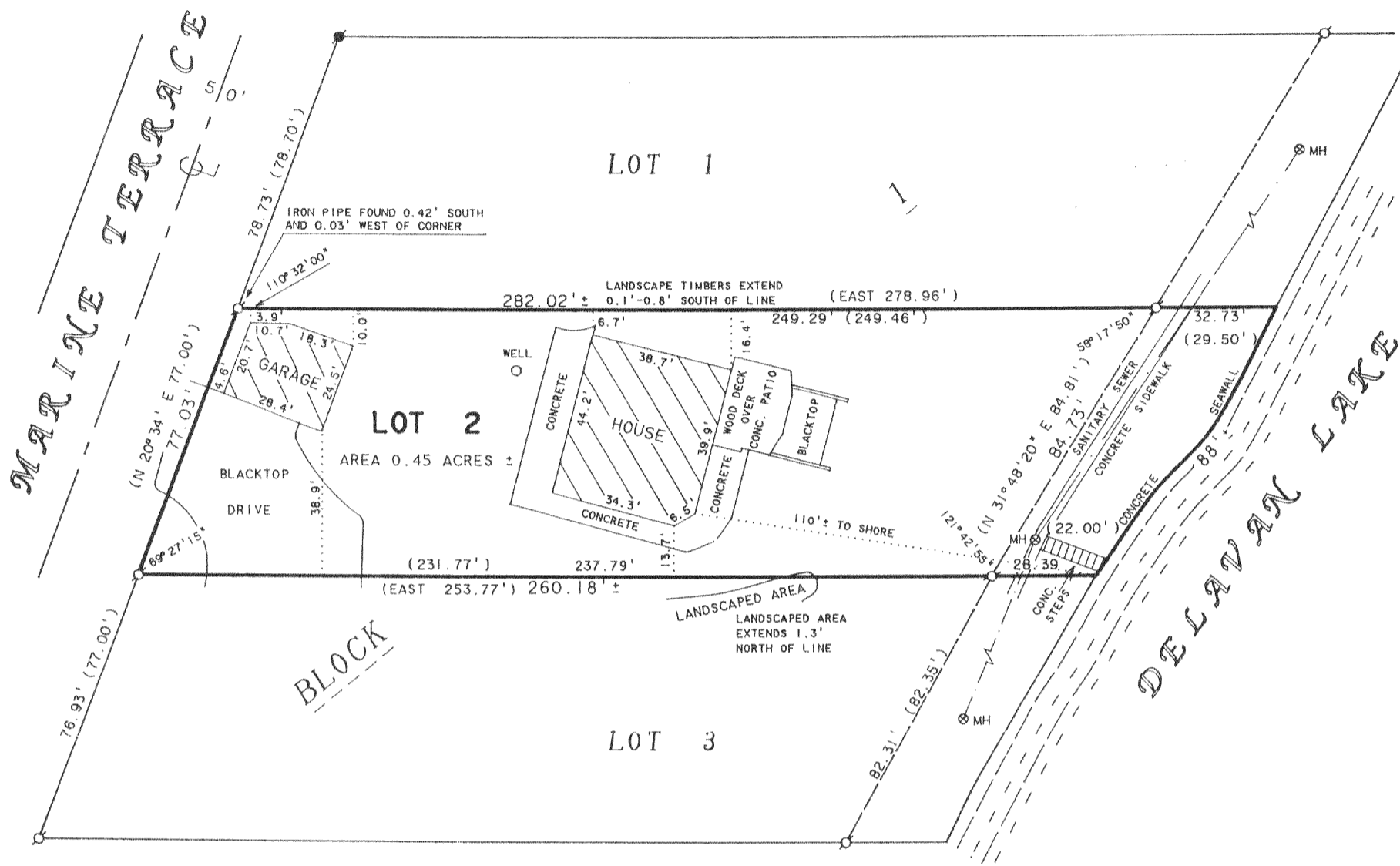

PLAT OF SURVEY OF

LOT 2, BLOCK 1, WOODLAWN BAY COMMUNITY, LOCATED
IN T2N, R16E, WALWORTH COUNTY, WISCONSIN.

N



SCALE 1"=40'

LEGEND

- - IRON PIPE FOUND
● - CONCRETE MONUMENT FOUND
MH ○ - MANHOLE COVER
() - RECORDED AS

ORDERED BY: RE/MAX-LAKES AREA REALTORS
1815 N. SHORE DRIVE
DELAVAN, WI. 53115

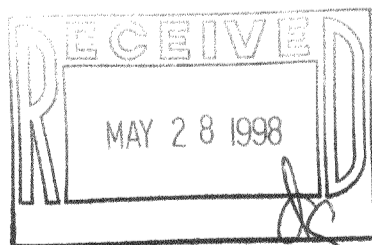

I HEREBY CERTIFY THAT I HAVE SURVEYED THE ABOVE DESCRIBED PROPERTY AND THAT THE ABOVE MAP IS A TRUE REPRESENTATION THEREOF AND SHOWS THE SIZE AND LOCATION OF THE PROPERTY, ITS EXTERIOR BOUNDARIES, THE LOCATION OF ALL VISIBLE STRUCTURES AND DIMENSIONS OF ALL PRINCIPAL BUILDINGS THEREON, BOUNDARY FENCES, APPARENT EASEMENTS, ROADWAYS AND VISIBLE ENCROACHMENTS, IF ANY, TO THE BEST OF MY KNOWLEDGE AND BELIEF.

THIS SURVEY IS MADE FOR THE USE OF THE PRESENT OWNERS OF THE PROPERTY, AND ALSO THOSE WHO PURCHASE, MORTGAGE, OR GUARANTEE THE TITLE THERETO WITHIN ONE (1) YEAR FROM DATE HEREON.

David F. Abell

DAVID F. ABELL
WISCONSIN REGISTERED LAND SURVEYOR, S-1596

May 7, 1998

DATE: MAY 7, 1998 JOB NUMBER - 91010
NOTE: THIS IS NOT A CERTIFIED COPY UNLESS SEALED.

FWO-2

216-2569