

ABELL SURVEYING & MAPPING

1140 SEQUOIA STREET • DELAVAN, WISCONSIN 53115
414-728-6737

POINT DESCRIBED AS BEING 425' EAST
OF THE NW CORNER OF LOT 12 OF STROW
PARK

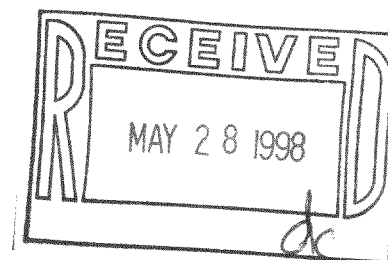
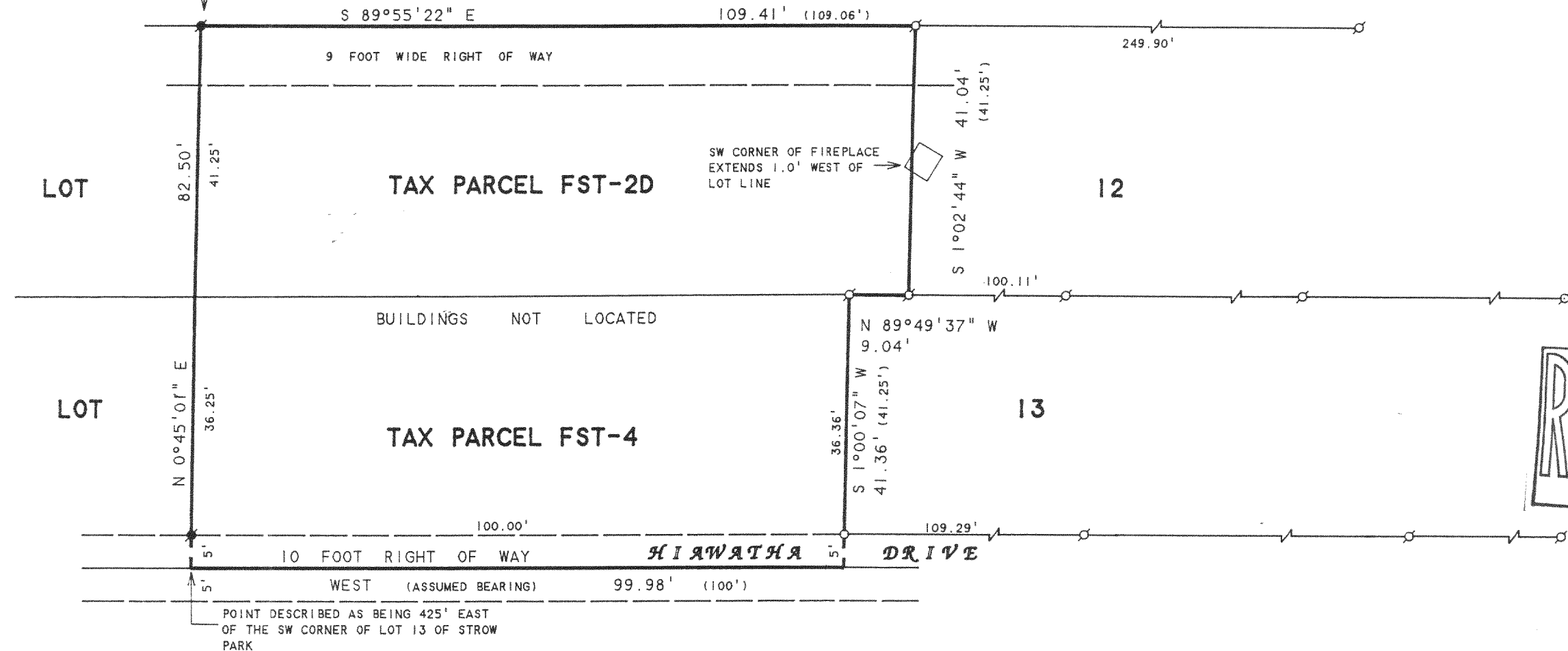

N



SCALE 1"=20'

LEGEND

- - IRON PIPE FOUND
- - IRON ROD FOUND
- - IRON PIPE SET
- () - RECORDED AS

PLAT OF SURVEY OF

PART OF LOTS 12 AND 13, STROW PARK SUBDIVISION, LOCATED IN T2N, R16E, WALWORTH COUNTY, WISCONSIN, TOGETHER WITH RIGHT-OF WAYS IN COMMON WITH OTHERS AS RECORDED IN VOL. 540 ON PAGE 252 AS DOCUMENT NO. 220878 AND IN VOL. 643 ON PAGE 9846 AS DOCUMENT NO. 342053.

ORDERED BY: PAUL SHIPES
1604 HIAWATHA DRIVE
DELAVAN, WI 53115

I, DAVID F. ABELL, DO HEREBY CERTIFY THAT I HAVE SURVEYED THE PROPERTY HEREON DESCRIBED ACCORDING TO THE OFFICIAL RECORDS AND THAT THE PLAT HEREON IS A CORRECT REPRESENTATION OF THE PROPERTY LINES TO THE BEST OF MY KNOWLEDGE AND BELIEF.

David F. Abell

DAVID F. ABELL
WISCONSIN REGISTERED LAND SURVEYOR, S-1596

March 9, 1998

DATE: March 9, 1998 JOB NUMBER - 98021
NOTE: THIS IS NOT A CERTIFIED COPY UNLESS SEALED.

FST-2D
FST-4
216-2554