

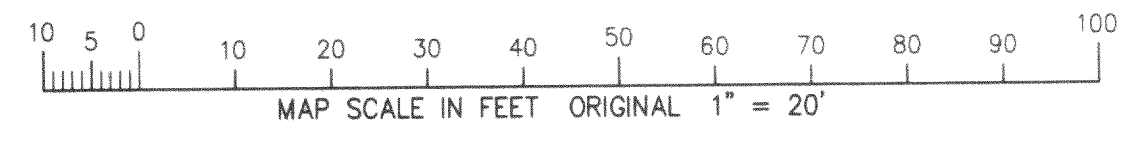

**PERMIT PLAT  
PROPOSED RESIDENCE  
UNIT 3 OF WINDTREE ACRES, A CONDOMINIUM**

LOCATED IN THE SE 1/4 OF SECTION 21  
TOWN 2 NORTH, RANGE 16 EAST  
WALWORTH COUNTY, WISCONSIN

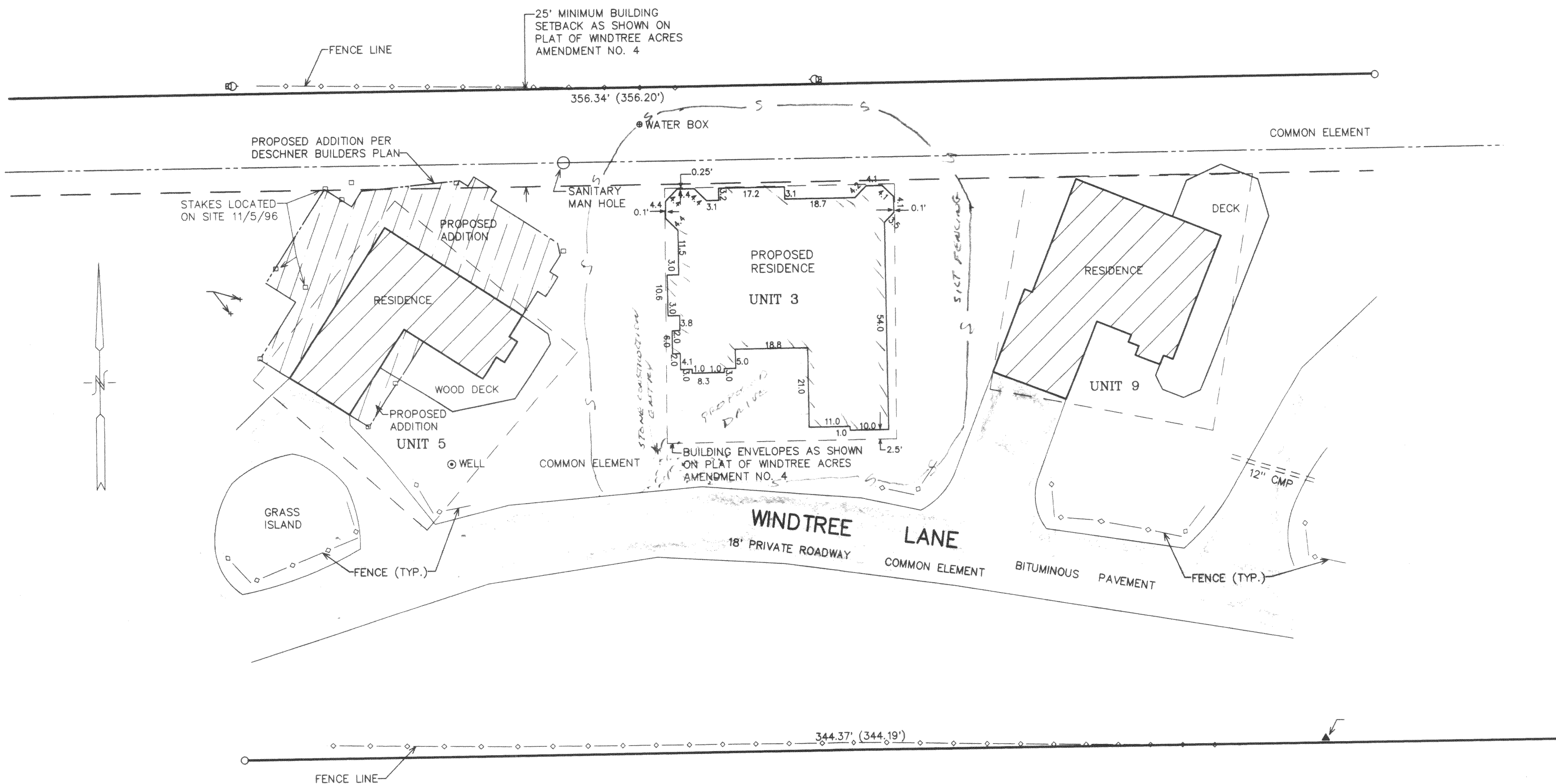

NOTE: COPIES OF THIS MAP TO WHICH THE FOLLOWING CERTIFICATE WILL APPLY ARE BLUE LINE PRINTS SHOWING SURVEYOR'S ORIGINAL SEAL AND SIGNATURE IN BLACK INK. COPIES BY ANY OTHER MEANS MAY HAVE ALTERATIONS WHICH DO NOT REPRESENT THE SURVEYOR'S WORK PRODUCT.

I HEREBY CERTIFY THAT THIS SKETCH IS A TRUE AND ACCURATE REPRESENTATION OF THE LOCATION OF THE PROPOSED RESIDENCE IN RELATION TO THE PLATTED BUILDING ENVELOPE FOR UNIT 3 AS SHOWN ON WINDTREE ACRES CONDOMINIUM AMENDMENT NO. 4, TO THE BEST OF MY PROFESSIONAL KNOWLEDGE AND BELIEF. NOTE THIS IS NOT A PLAT OF SURVEY AS DEFINED IN CHAPTER A-E 7. OF WISCONSIN ADMINISTRATIVE CODE

DATED: 10-15-97  
*Peter S. Gordon*  
PETER S. GORDON RLS 2101

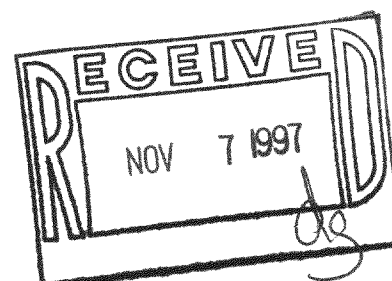
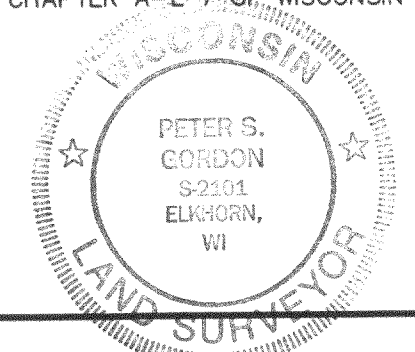

WORK ORDERED BY: TIM MERTES  
PO BOX 579  
215 SOUTH LAKE AVE  
TWIN LAKES, WISCONSIN 53181-0579

FARRIS, HANSEN & ASSOCIATES, INC.  
Engineering, Architecture, Surveying  
7 Ridgeway Court P.O. Box 437  
ELKHORN, WISCONSIN 53121  
Office: (414) 723-2098  
Fax: (414) 723-5886

REVISIONS

PROJECT NO.  
2045.3  
DATE:  
10-15-97  
SHEET NO.  
1 OF 1

216-2521

FWIN-3