

ABELL
SURVEYING & MAPPING

1140 SEQUOIA STREET • DELAVAN, WISCONSIN 53115
414-728-6737

MULLBERRY AVENUE

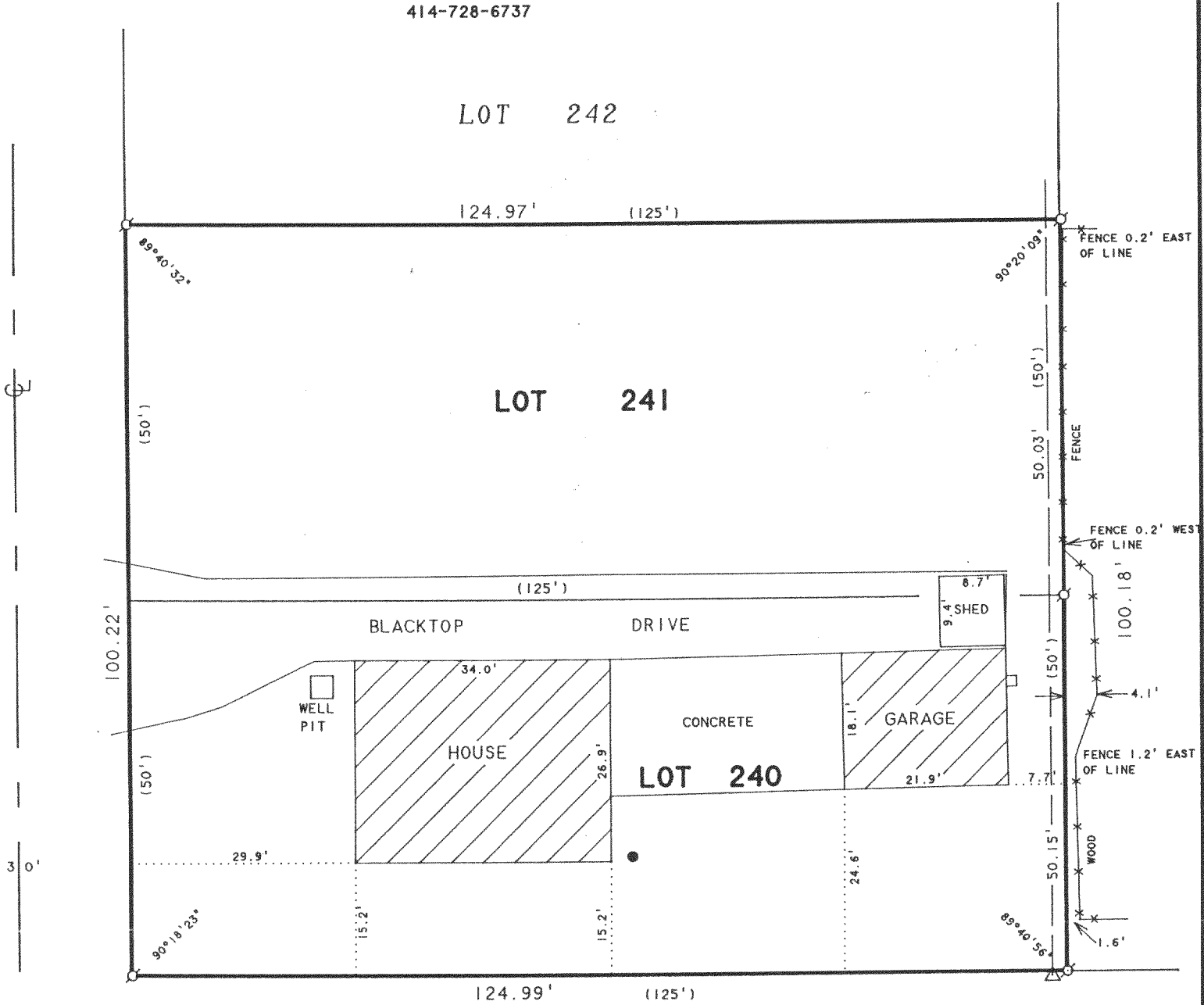

SOUTH SHORE DRIVE

PLAT OF SURVEY OF

LOTS 240-241, LAKE DELAVAN HIGHLANDS, T2N.R16E,
WALWORTH COUNTY, WISCONSIN.

ORDERED BY: COOK CONSTRUCTION
2666 COUNTY TRUNK "0" SOUTH
DELAVAN, WI 53115

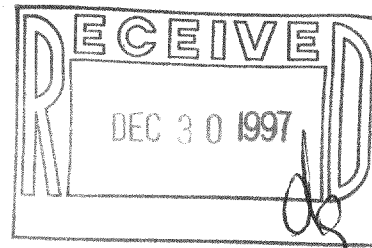

N



SCALE 1"=20'

LEGEND

- ⊙ - IRON PIPE FOUND
- - 6 INCH DIA. PLASTIC PIPE
- △ - UTILITY POLE
- () - RECORDED AS
- — — - OVERHEAD UTILITY LINES

I HEREBY CERTIFY THAT I HAVE SURVEYED THE ABOVE DESCRIBED PROPERTY AND THAT THE ABOVE MAP IS A TRUE REPRESENTATION THEREOF AND SHOWS THE SIZE AND LOCATION OF THE PROPERTY, ITS EXTERIOR BOUNDARIES, THE LOCATION OF ALL VISIBLE STRUCTURES AND DIMENSIONS OF ALL PRINCIPAL BUILDINGS THEREON, BOUNDARY FENCES, APPARENT EASEMENTS, ROADWAYS AND VISIBLE ENCROACHMENTS, IF ANY, TO THE BEST OF MY KNOWLEDGE AND BELIEF.

THIS SURVEY IS MADE FOR THE USE OF THE PRESENT OWNERS OF THE PROPERTY, AND ALSO THOSE WHO PURCHASE, MORTGAGE, OR GUARANTEE THE TITLE THERETO WITHIN ONE (1) YEAR FROM DATE HEREON.

David F. Abell

DAVID F. ABELL
WISCONSIN REGISTERED LAND SURVEYOR, S-1596

December 3, 1997

DATE JOB NUMBER - 97224
NOTE: THIS IS NOT A CERTIFIED COPY UNLESS SEALED.

FLAD-180
216-2506