

ABELL
SURVEYING & MAPPING

1140 SEQUOIA STREET • DELAVAN, WISCONSIN 53115
414-728-6737

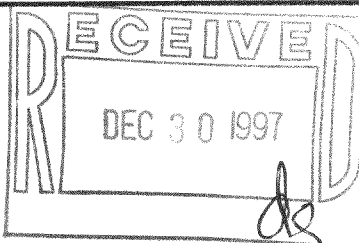

CERTIFIED SURVEY MAP NO. 2127

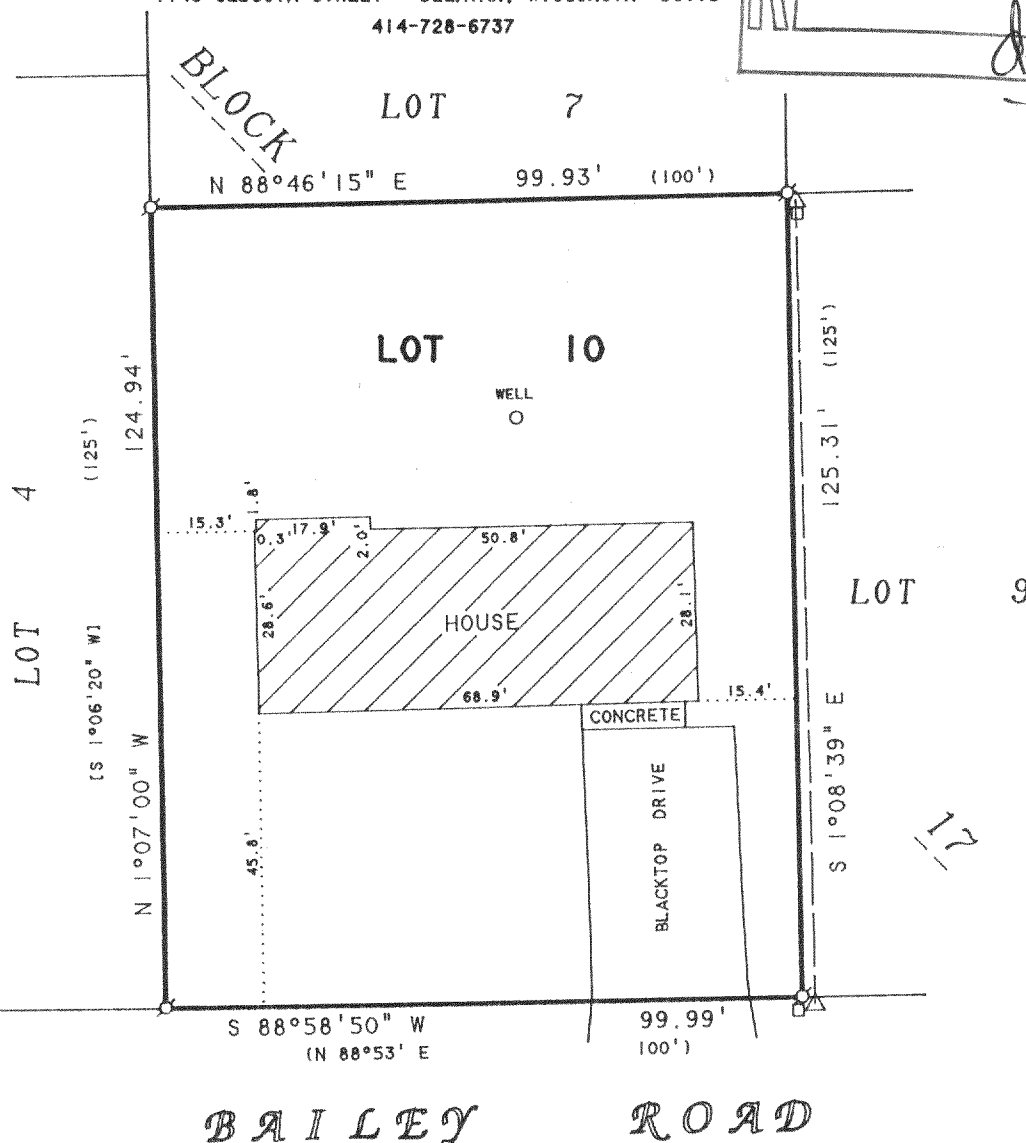

NOTE: BEARINGS ARE REFERENCED TO THE
RECORDED SUBDIVISION PLAT.

PLAT OF SURVEY OF

ORDERED BY: PROFESSIONAL REALTY
1155 E. GENEVA STREET
DELAVAN, WI 53115

LOT 10, BLOCK 17, DELMAR SUBDIVISION,
LOCATED IN T2N, R16E, WALWORTH COUNTY,
WISCONSIN.

N



SCALE 1"=30'

LEGEND

- IRON PIPE FOUND
- △-UTILITY POLE
- UTILITY PED.
- OVERHEAD UTILITY LINES
- ()-RECORDED AS ON ORIGINAL
PLAT OF DELMAR SUBDIVISION
- []-RECORDED AS ON CSM NO. 2127

I HEREBY CERTIFY THAT I HAVE SURVEYED THE ABOVE DESCRIBED PROPERTY AND THAT THE
ABOVE MAP IS A TRUE REPRESENTATION THEREOF AND SHOWS THE SIZE AND LOCATION OF
THE PROPERTY, ITS EXTERIOR BOUNDARIES, THE LOCATION OF ALL VISIBLE STRUCTURES
AND DIMENSIONS OF ALL PRINCIPAL BUILDINGS THEREON, BOUNDARY FENCES, APPARENT
EASEMENTS, ROADWAYS AND VISIBLE ENCROACHMENTS, IF ANY, TO THE BEST OF MY
KNOWLEDGE AND BELIEF.

THIS SURVEY IS MADE FOR THE USE OF THE PRESENT OWNERS OF THE PROPERTY, AND ALSO
THOSE WHO PURCHASE, MORTGAGE, OR GUARANTEE THE TITLE THERETO WITHIN ONE (1) YEAR
FROM DATE HEREON.

David F. Abell

DAVID F. ABELL
WISCONSIN REGISTERED LAND SURVEYOR, S-1596

October 29, 1997

DATE JOB NUMBER - 97194
NOTE: THIS IS NOT A CERTIFIED COPY UNLESS SEALED.

FDM-79

216-2492