

# ABELL SURVEYING & MAPPING

1140 SEQUOIA STREET • DELAVAN, WISCONSIN 53115  
414-728-6737

HIGHLAND  
DRIVE

50 FEET WIDE

## PLAT OF SURVEY OF

LOT 3 AND PART OF LOT 38, DELAVAN LAKE  
VIEW CREST, LOCATED IN T2N, R16E,  
WALWORTH COUNTY, WISCONSIN.

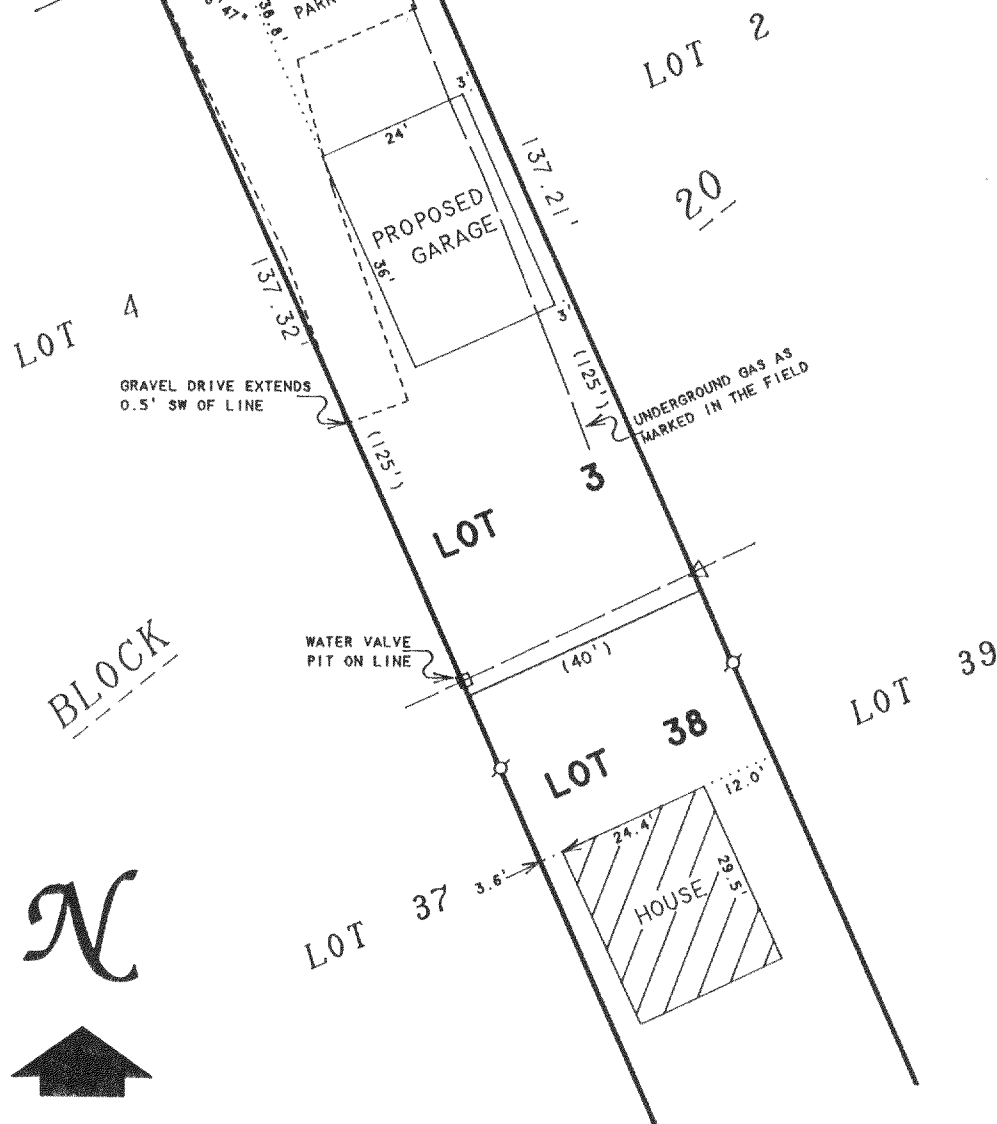

BLOCK

N



SCALE 1"=30'

### LEGEND

- ⊙ - IRON PIPE FOUND
- ✕ - CUT CROSS IN CONCRETE FOUND
- △ - UTILITY POLE
- - OVERHEAD UTILITY LINES
- ( ) - RECORDED AS

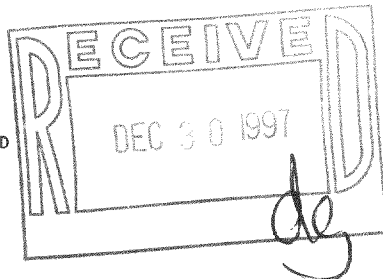

ORDERED BY: JIM VORPAGEL  
4521 HIGHLAND DRIVE  
DELAVAN, WI 53115

I, DAVID F. ABELL, DO HEREBY CERTIFY THAT I HAVE SURVEYED THE PROPERTY HEREON  
DESCRIBED ACCORDING TO THE OFFICAL RECORDS AND THAT THE PLAT HEREON IS A  
CORRECT REPRESENTATION OF THE PROPERTY LINES TO THE BEST OF MY KNOWLEDGE AND  
BELIEF.

*David F. Abell*

DAVID F. ABELL  
WISCONSIN REGISTERED LAND SURVEYOR, S-1596

October 24, 1997

DATE JOB NUMBER - 97157  
NOTE: THIS IS NOT A CERTIFIED COPY UNLESS SEALED.

FDLV-221  
FDLV-200

216-2491